



US008133731B2

(12) **United States Patent**  
**Zhang et al.**

(10) **Patent No.:** **US 8,133,731 B2**  
(45) **Date of Patent:** **Mar. 13, 2012**

(54) **PRODUCTION OF PRIMATE NEURAL STEM CELLS THROUGH EXPRESSION OF PAX6**

(75) Inventors: **Su-Chun Zhang**, Waunakee, WI (US);  
**Xiaoqing Zhang**, Madison, WI (US)

(73) Assignee: **Wisconsin Alumni Research Foundation**, Madison, WI (US)

(\* ) Notice: Subject to any disclaimer, the term of this patent is extended or adjusted under 35 U.S.C. 154(b) by 0 days.

(21) Appl. No.: **12/849,249**

(22) Filed: **Aug. 3, 2010**

(65) **Prior Publication Data**

US 2011/0034536 A1 Feb. 10, 2011

**Related U.S. Application Data**

(60) Provisional application No. 61/273,373, filed on Aug. 3, 2009, provisional application No. 61/273,690, filed on Aug. 6, 2009.

(51) **Int. Cl.**  
**C12N 15/00** (2006.01)  
**C12N 5/00** (2006.01)

(52) **U.S. Cl.** ..... **435/377; 435/455; 435/368**

(58) **Field of Classification Search** ..... None  
See application file for complete search history.

(56) **References Cited**

**U.S. PATENT DOCUMENTS**

7,588,937 B2 9/2009 Zhang et al.  
2008/0206865 A1 8/2008 Zhang et al.  
2008/0227137 A1 9/2008 Zhang et al.

**FOREIGN PATENT DOCUMENTS**

KR 1020070084750 A 8/2007

**OTHER PUBLICATIONS**

Heins et al. Glial cells generate neurons: the role of the transcription factor Pax6 Nature Neuroscience, 2002, vol. 5, pp. 308-315.\*  
Pells et al. Multipotentiality of Neuronal Cells after Spontaneous Fusion with Embryonic Stem Cells and Nuclear Reprogramming In Vitro Cloning and Stem Cells, 2002, vol. 4, pp. 331-340.\*  
Kallur et al. Human Fetal Cortical and Striatal Neural Stem Cells Generate Region-Specific Neurons In Vitro and Differentiate Extensively to Neurons After Intrastriatal Transplantation in Neonatal Rats J. Neurosci. Research, 2006, vol. 84, pp. 1630-1644.\*  
Ueno et al. Experimental Transplantation of Corneal Epithelium-like Cells Induced by Pax6 Gene Transfection of Mouse Embryonic Stem Cells Cornea, 2007, vol. 26, pp. 1120-1237.\*  
Ma et al. High-Level Sustained Transgene Expression in Human Embryonic Stem Cells Using Lentiviral Vectors. Stem Cells, 2003, vol. 21, pp. 111-117.\*

Perrier et al. Derivation of midbrain dopamine neurons from human embryonic stem cells. PNAS, 2004, vol. 101, pp. 12543-12548.\*  
Zhou et al. Inducible and Reversible Transgene Expression in Human Stem Cells After Efficient and Stable Gene Transfer. Stem Cells, 2007, vol. 25, pp. 779-789.\*  
Zhang et al., "Pax6 is a Human Neuroectoderm Cell Fate Determinant", Cell Stem Cell, 2010, 7:90-100.

Li et al., "Specification of motoneurons from human embryonic stem cells", Nat. Biotechnol., 2005, 23:215-221.  
Pankratz et al., "Directed Neural Differentiation of Human Embryonic Stem Cells via an Obligated Primitive Anterior Stage", Stem Cells, 2007, 25:1511-1520.

Suter et al., "A Sox1 to Pax6 switch drives neuroectoderm to radial glia progression during differentiation of mouse embryonic stem cells", Stem Cells, 2009, 27:49-58.  
Gerrard et al., "Differentiation of Human Embryonic Stem Cells to Neural Lineages in Adherent Culture by Blocking Bone Morphogenetic Protein Signaling", Stem Cells, 2005, 23:1234-1241.

Wu et al., "Dynamic transcriptomes during neural differentiation of human embryonic stem cells revealed by short, long, and paired-end sequencing", Proc. Natl. Acad. Sci. Usa, 2010, 107:5254-5259.  
Zhang et al., "In vitro differentiation of transplantable neural precursors from human embryonic stem cells", Nat. Biotechnol., 2001, 19:1129-1133.

Yan et al., "Protein Phosphatase-1 Modulates the Function of Pax-6, a Transcription Factor Controlling Brain and Eye Development", J Biol Chem, 2007, 282:13954-13965.  
Cartier, L., et al., Pax6-Induced Alteration of Cell Fate: Shape Changes, Expression of Neuronal Tubulin, Postmitotic Phenotype, and Cell Migration, Journal of Neurobiology, Apr. 2006, 66(5):421-436.

Duparc, R., et al., Pax6 Controls the Proliferation Rate of Neuroepithelial Progenitors from the Mouse Optic Vesicle, Developmental Biology, 2007, 301:374-387.  
Hack, M., Regionalization and Fate Specification in Neurospheres: the Role of Olig2 and Pax6, Molecular and Cellular Neuroscience, Apr. 2004, 25(4):664-678.

Kallur, T., Pax6 Promotes Neurogenesis in Human Neural Stem Cells, Molecular and Cellular Neuroscience, 2008, 38:616-628.  
Spitere, K., et al., TAT-PAX6 Protein Transduction in Neural Progenitor Cells: A Novel Approach for Generation of Dopaminergic Neurons In Vitro, Brain Research, 2008, 1208:25-34.

Von Holst, A., et al., Neural Stem/Progenitor Cells Express 20 Tenascin C Isoforms That Are Differentially Regulated by Pax6, Journal of Biological Chemistry, 2007, 282(12):9172-9181.  
PCT International Search Report and Written Opinion, Application No. PCT/US2010/044268, Apr. 15, 2011.

\* cited by examiner

*Primary Examiner* — Deborah Crouch  
(74) *Attorney, Agent, or Firm* — Quarles & Brady, LLP

(57) **ABSTRACT**

A transcription factor both necessary and sufficient for human neuroectoderm specification, Pax6, as well as applications thereof, is disclosed.

**11 Claims, 34 Drawing Sheets**

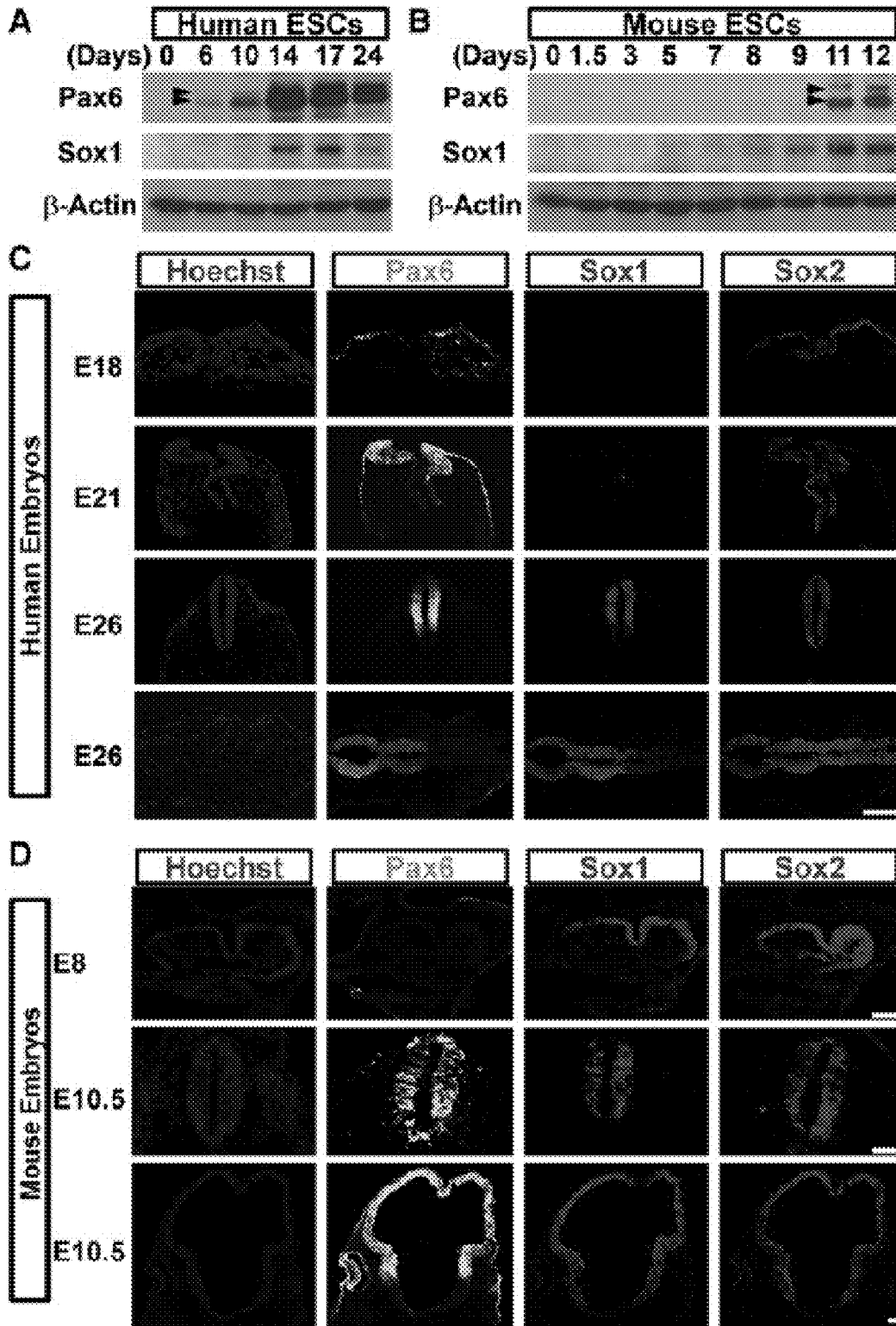

Fig. 1

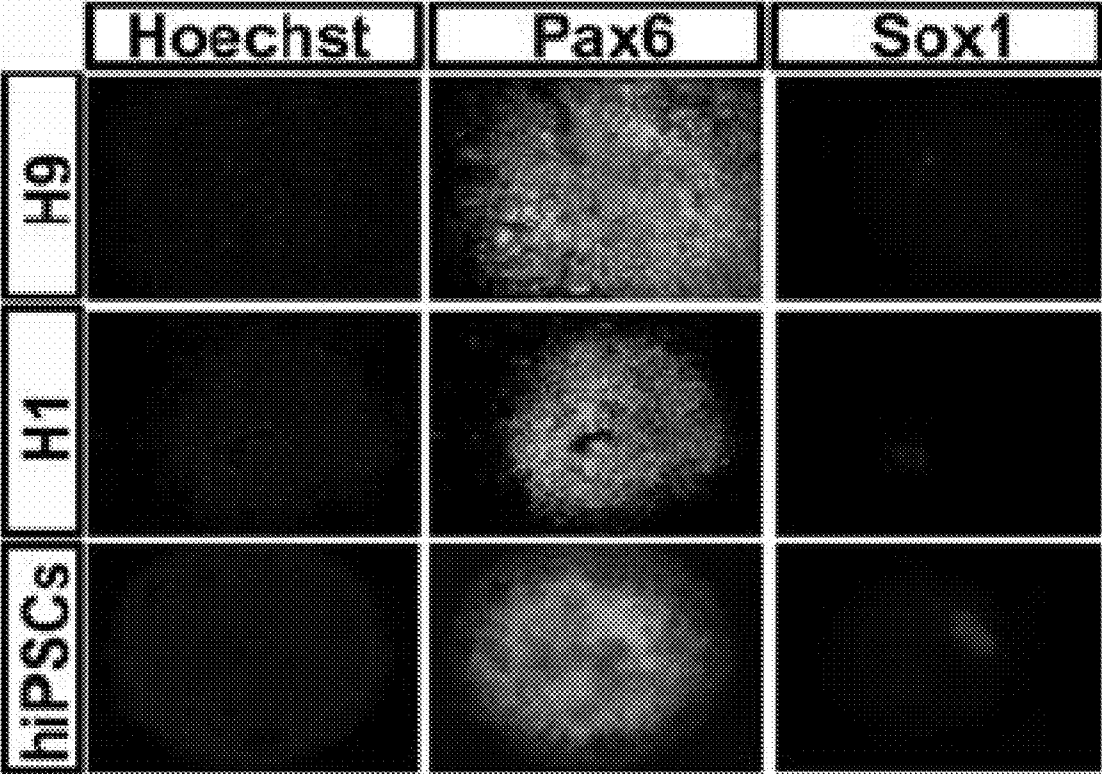
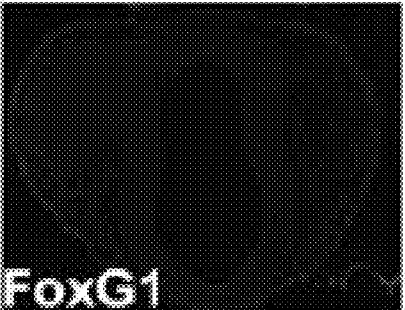
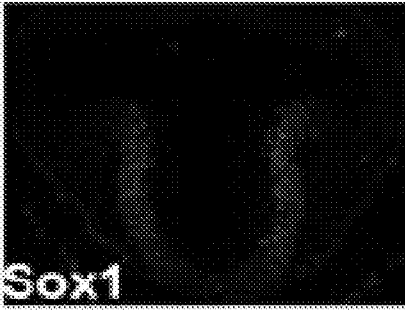
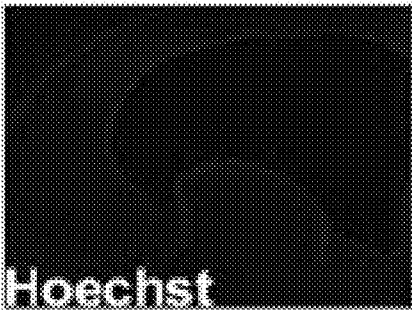

Fig. 2

**Monkey Embryos**

**E24**

**E41**



**Fig. 3**

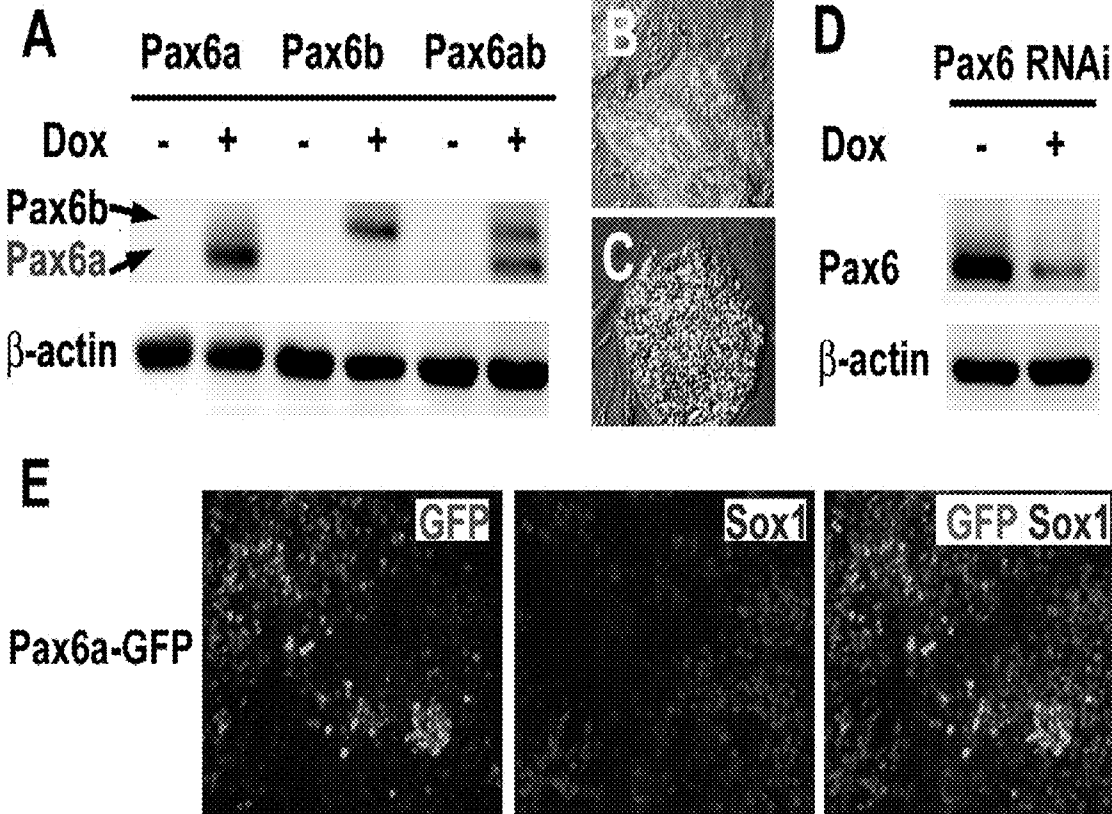

Fig. 4

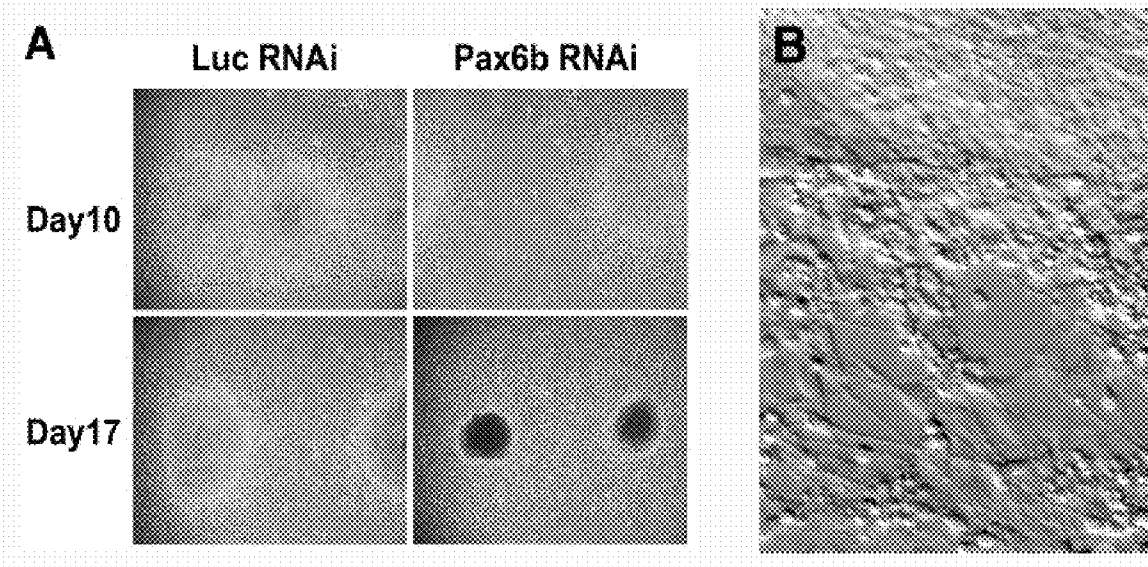

Fig. 5

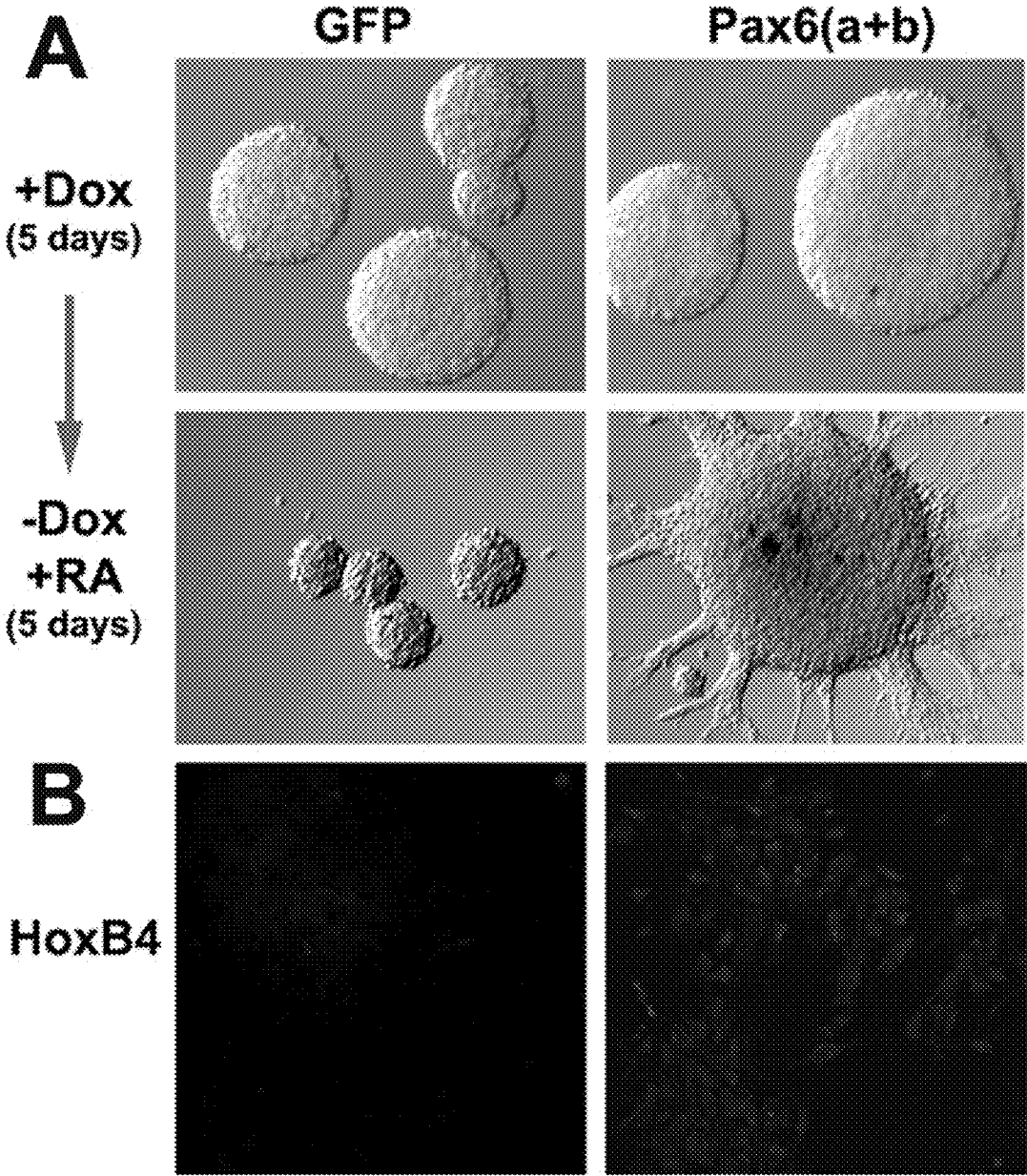

Fig. 6

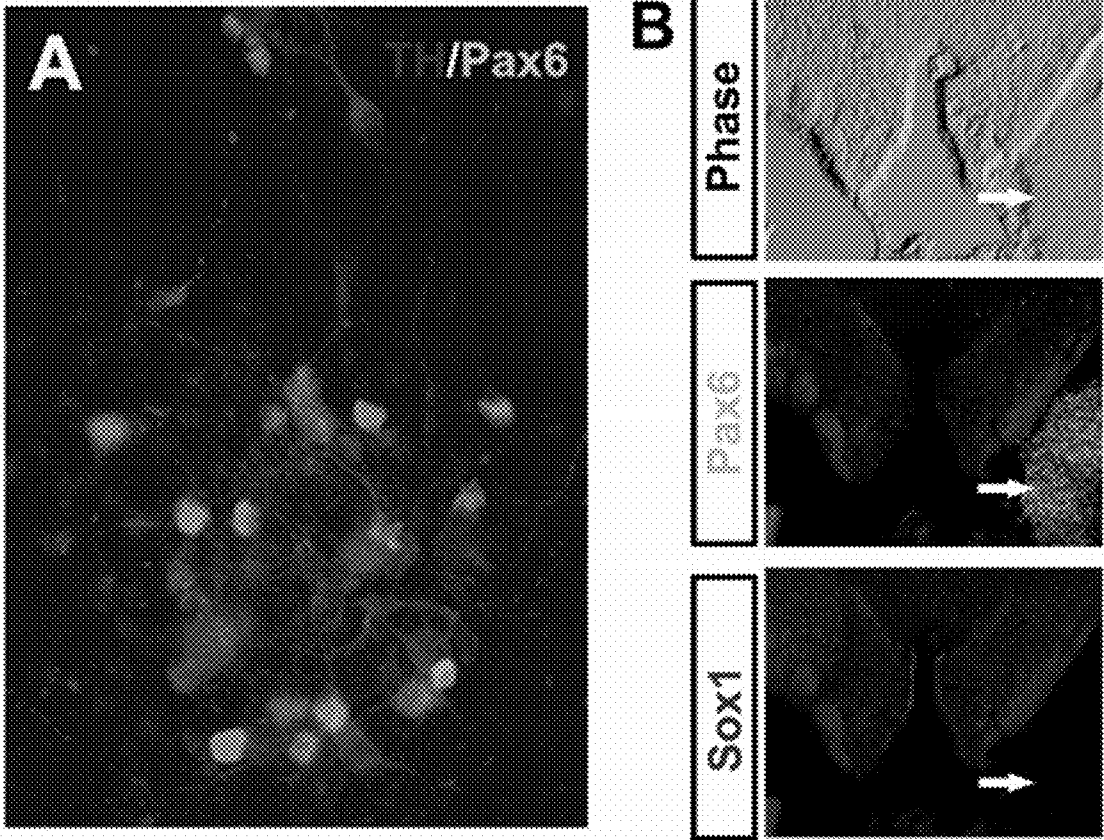

Fig. 7



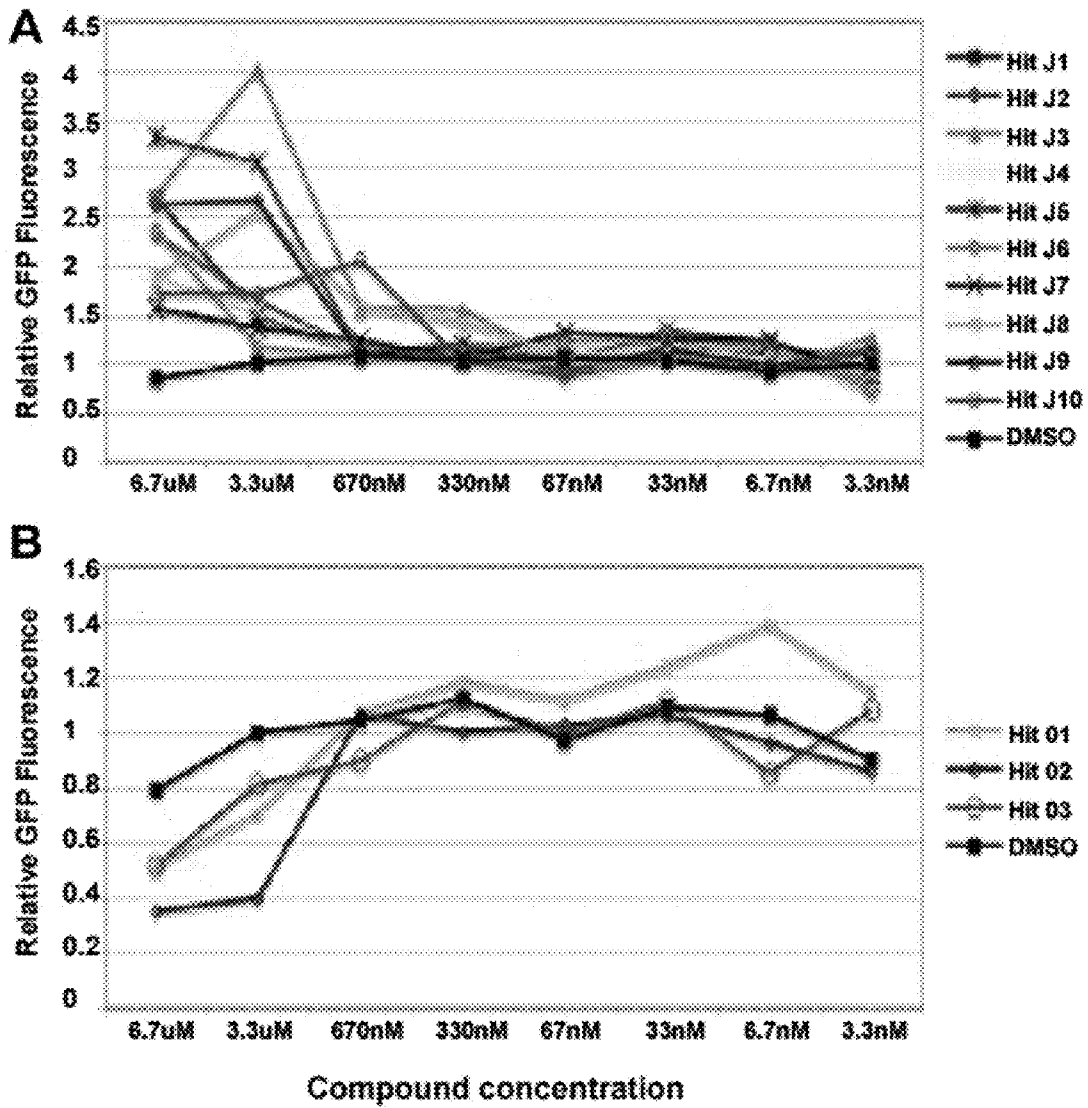

Fig. 8

**Protein sequence of Pax6a (SEQ ID NO:112)**

MQNSHSGVNQLGGVFVNGRPLPDSTRQKIVELAHSGARPCDISRILQVSNCGVSKILGRYY  
ETGSIRPRAIGGSKPRVATPEVVSKIAQYKRECPSIFAWEIRDRLLESEGVCNDNIPSVSSIN  
RVLRLNLASEKQQMGADGMYDKLRMLNGQTGSWGTRPGWYPGTSVPGQPTQDGCQQQE  
GGGENTNSISSNGEDSDEAQMRLQLKRKLQRNRTSFTQEQIEALEKEFERTHYPDVFARE  
RLAAKIDLPEARIQVWF SNRRAKWRREEKLRNQRRQASNTPSHIPISSSFSTSVYQPIQPT  
TPVSSFTSGSMLGRTDTALTNTYSALPPMPSFTMANNLPMQPPVPSQTSSYSCMLPTSPS  
VNGRSYDITYPPHMQTHMNSQPMGTSGTTSTGLISPGVSVPVQVPGSEPDMSQYWPRL  
Q

**Fig. 9**

**mRNA sequence of Pax6 transcription variant 1 (SEQ ID NO:113, coding Pax6a)**

1 ggtgcatttg catggtgCGG agtgattagt gggtttgaaa agggaaccgt ggctcggcct  
61 catttcccgc tctggttcag gCGcaggagg aagtgttttg ctggaggatg atgacagagg  
121 tcaggcttcg ctaatgggcc agtgaggagc ggtggaggcg aggccgggCG cggcacaca  
181 cacattaaca cacttgagcc atcaccaatc agcataggaa tctgagaatt gctctcacac  
241 accaaccag caacatccgt ggagaaaact CTCaccagca actcctttaa aacaccgtca  
301 tttcaaacca ttgtggtcct caagcaaca cagcagcaca aaaaacccca accaaacaaa  
361 actcttgaca gaagctgtga caaccagaaa ggatgcctca taaaggggga agactttaac  
421 taggggCGcg cagatgtgtg aggcctttta ttgtgagagt ggacagacat ccgagatttc  
481 agagcccat attcgagccc cgtggaatcc CGCGccccc agccagagcc agcatgcaga  
541 acagtcacag CGgagtgaat cagctCGgtg gtgtctttgt caacgggCGg cactgCCg  
601 actccaccg gcagaagatt gtagagctag CTCacagCGg ggcccggccg tgcgacattt  
661 CCCgaattct gcaggtgtcc aacggatgtg tgagtaaaat tctgggCagg tattacgaga  
721 ctggctccat cagaccCagg gcaatCGgtg gtagtaaac gagagtagCG actccagaag  
781 ttgtaagcaa aatagcccag tataagCGgg agtGCCgTC catctttgct tgggaaatcc  
841 gagacagatt actgtccgag ggggtctgta ccaacgataa cataccaagc gtgtcatcaa  
901 taaacagagt tcttcgcaac ctggctagCG aaaagcaaca gatgggCGca gacggcatgt  
961 atgataaact aaggatgttg aacgggCaga ccggaagctg gggcaccCGc cctggttgg  
1021 atccggggac ttcggtgcca gggcaaccta CGcaagatgg ctGCCagcaa caggaaggag  
1081 ggggagagaa taccaactcc atcagttcca acggagaaga ttcagatgag gctcaaatgc  
1141 gacttcagct gaagCGgaag ctgcaaagaa atagaacatc ctttaccCaa gagcaaattg  
1201 aggcctgga gaaagagttt gagagaacc attatccaga tgtgtttgCC cgagaaagac  
1261 tagcagccaa aatagatcta cctgaagcaa gaatacaggt atggttttct aatCGaagg  
1321 ccaaattggag aagagaagaa aaactgagga atcagagaag acaggccagc aacacaccta  
1381 gtcatattcc tatcagcagT agtttcagca ccagTgtcta ccaaccaatt ccacaaccca  
1441 ccacaccggt ttctctcttc acatctggct ccatgttggg ccgaacagac acagccctca  
1501 caaacaccta cagcgtctg CGcctatgc ccagcttcaC catggcaaat aacctgccta  
1561 tgcaaccccc agtccccagc cagacctcct catactctg catgctgccc accagccctt

**Fig. 10**

1621 cgggtgaatgg ggggagttat gatacctaca cccccccaca tatgcagaca cacatgaaca  
1681 gtcagccaat gggcacctcg ggcaccactt caacaggact catttcccct ggtgtgtcag  
1741 ttccagttca agttcccgga agtgaacctg atatgtctca atactggcca agattacagt  
1801 aaaaaaaaaa aaaaaaaaaa aaaggaaagg aaatattgtg ttaattcagt cagtgactat  
1861 ggggacacaa cagttgagct ttcaggaaag aaagaaaaat ggctgttaga gccgcttcag  
1921 ttctacaatt gtgtcctgta ttgtaccact ggggaaggaa tggacttgaa acaaggacct  
1981 ttgtatacag aaggcacgat atcagttgga acaaatcttc attttggtat ccaaactttt  
2041 attcattttg gtgtattatt tgtaaatggg catttgtatg ttataatgaa aaaaagaaca  
2101 atgtagactg gatggatggt tgatctgtgt tggatcatgaa gttgtttttt ttttttttaa  
2161 aaagaaaacc atgatcaaca agctttgcc acaatttaag agttttatca agatataatc  
2221 aatacttcta cccatctggt catagtttat ggactgatgt tccaagtttg tatcattcct  
2281 ttgcatataa ttaaacctgg aacaacatgc actagattta tgtcagaaat atctgttgg  
2341 tttccaaagg ttgttaacag atgaagttaa tgtgcaaaaa agggtaagat ataaattcaa  
2401 ggaagaaaaa aagttgatag ctaaaaggta gagtgtgtct tcgatataat ccaatttgtt  
2461 ttatgtcaaa atgtaagtat ttgtcttccc tagaaatcct cagaatgatt tctataataa  
2521 agttaatttc atttatattt gacaagaata tagatgtttt atacacattt tcatgcaatc  
2581 atacgtttct tttttggcca gcaaaaagta attgtttotta gatatagttg tattactggt  
2641 cacggtccaa tcattttgtg catctagagt tcattcctaa tcaattaaaa gtgcttgcaa  
2701 gagtttttaa ctttaagtgt ttgaagtgtt tcacaactac atatcaaaat taaccattgt  
2761 tgattgtaaa aaaccatgcc aaagcctttg tatttccttt attatacagt tttcttttta  
2821 accttatagt gtgggtgtac aaattttatt tccatgttag atcaacattc taaaccaatg  
2881 gttactttca cacacactct gttttacatc ctgatgatcc ttaaaaaata atccttatag  
2941 ataccataaa tcaaaaacgt gttagaaaaa aattccactt acagcagggg ttagatctgt  
3001 gcccattht atccacaaca tatatacaaa atggtaacat ttcccagttt gccatttaat  
3061 tctaaagctc aaagtctaga aataatttaa aaatgcaaca agcgattagc taggaattgt  
3121 tttttgaatt aggactggca ttttcaatct gggcagattt ccattgtcag cctatttcaa  
3181 caatgatttc actgaagtat attcaaaaag agatttctta aaggagactt tctgaaagct  
3241 gttgcctttt tcaaataagg cctctccttt ttctgtctcc ctcccctttg cacaagaggg

Fig. 10 (continued)

3301 atcatttccc attgaaccac tacagctggt cccatttgaa tcttgcttcc tgtgCGgttg  
3361 tggatgggtg gaggggtggag gggggatggt gcatgtcaag gaataatgag cacagacaca  
3421 tcaacagaca acaacaaagc agactgtgac tggccgggtg gaattaaagg ccttcagtca  
3481 ttggcagctt aagccaaaca ttoccaaatac tatgaagcag ggcccattgt tggtcagttg  
3541 ttatttgcaa tgaagcacag ttctgatcat gtttaaagtg gaggcacgca gggcaggagt  
3601 gcttgagccc aagcaaagga tggaaaaaaaa taagcctttg ttgggtaaaa aaggactgtc  
3661 tgagactttc atttgttctg tgcaacatat aagtcaatac agataagtct tcctctgcaa  
3721 acttcactaa aaagcctggg ggttctggca gtctagatta aaatgcttgc acatgcagaa  
3781 acctctgggg acaaagacac acttcactg aattatactc tgccttaaaa aaatccccaa  
3841 aagcaaatga tcagaaatgt agaaattaat ggaaggattt aaacatgacc ttctcgttca  
3901 atatctactg ttttttagtt aaggaattac ttgtgaacag ataattgaga ttcattgctc  
3961 cggcatgaaa tatactaata attttattcc accagagttg ctgcacattt ggagacacct  
4021 tcctaagttg cagtttttgt atgtgtgcat gtagttttgt tcagtgtcag cctgcactgc  
4081 acagcagcac atttctgcag gggagtgagc acacatacgc actggttgta caattgccgg  
4141 tgcagacatt tctacctcct gacattttgc agcctacatt cctgagggc tgtgtgctga  
4201 gggaaactgtc agagaagggc tatgtgggag tgcattgccac agctgctggc tggcttactt  
4261 cttccttctc gctggctgta atttccacca cggtcaggca gccagttccg gccacgggtt  
4321 ctgttggtga gacagcagag actttggaga cccggatgct gcacgccagg tgcaagaggt  
4381 gggaaatggga gaaaaggagt gacgtgggag cggagggtct gtatgtgtgc acttgggac  
4441 gtatatgtgt gctctgaagg tcaggattgc cagggcaaag tagcacagtc tggatatagtc  
4501 tgaagaagcg gctgctcagc tgcagaagcc ctctggctcc gcaggatggg aacggctgcc  
4561 ttgccttctg cccacaccct agggacatga gctgtccttc caaacagagc tccaggcact  
4621 ctcttgggga cagcatggca ggctctgtgt ggtagcagtg cctgggagtt ggccctttac  
4681 tcattgttga aataattttt gtttattatt tatttaacga tacatatatt tatatattta  
4741 tcaatggggg atctgcaggg atgttttgac accatcttcc aggatggaga ttatttgtga  
4801 agacttcagt agaatcccag gactaaacgt ctaaattttt tctccaaact tgactgactt  
4861 gggaaaacca ggtgaataga ataagagctg aatgttttaa gtaataaacg ttcaaactgc  
4921 tctaagtaaa aaaatgcatt ttactgcaat gaatttctag aatatttttc ccccaaagct

Fig. 10 (continued)

4981 atgcctccta acccttaa at ggtgaacaac tggtttcttg ctacagctca ctgccatttc  
5041 ttcttactat catcactagg tttcctaaga ttcactcata cagtattatt tgaagattca  
5101 gctttgttct gtgaatgtca tcttaggatt gtgtctatat tcttttgctt atttcttttt  
5161 actctgggcc tctcatacta gtaagat tttt aaaaagcctt ttcttctctg tatgtttggc  
5221 tcaccaaggc gaaatatata ttcttctctt tttcatttct caagaataaa cctcatctgc  
5281 ttttttgttt ttctgtggtt tggccttgga ctgaatgact caactgctcg gttttaaagt  
5341 tcaaagtgt agtacttagg gttagtactg cttatttcaa taatgttgac ggtgactatc  
5401 tttggaaagc agtaacatgc tgtcttagaa atgacattaa taatgggctt aaacaaatga  
5461 ataggggggt cccccactc tccttttgta tgcctatgtg tgtctgattt gttaaaagat  
5521 ggacagggaa ttgattgcag agtgtcgctt ccttctaaag tagttttatt ttgtctactg  
5581 ttagtattta aagatcctgg aggtggacat aaggaataaa tggagagaa aagtagatat  
5641 tgtatggtg ctactaaaag gaaattcaaa aagtcttaga acccgagcac ctgagcaaac  
5701 tgcagtagtc aaaatattta tctcatgtta aagaaaggca aatctagtgt aagaaatgag  
5761 taccatatag ggttttgaag ttcatatact agaaacactt aaaagatc atttcagata  
5821 ttacgtttgg cattgttctt aagtatttat atctttgagt caagctgata attaaaaaaa  
5881 atctgtta at ggagtgata tttcataatg tatcaaaatg gtgtctatac ctaaggtagc  
5941 attattgaag agagatatgt ttatgtagta agttattaac ataatgagta acaataatg  
6001 tttccagaag aaaggaaaac acattttcag agtgcgtttt tatcagagga agacaaaaat  
6061 acacaccct ctccagtagc ttatttttac aaagccggcc cagtgaatta gaaaaacaaa  
6121 gcacttgat atgatttttg gaaagccag gtacacttat tattcaaaat gcacttttac  
6181 tgagtttgaa aagtttcttt tatatttaaa ataagggttc aatatgcat attcaatttt  
6241 tatagtagtt atctatttgc aaagcatata ttaactagta attggctggt aattttatag  
6301 acatggtagc cagggaaagta tatcaatgac ctattaagta ttttgacaag caatttcat  
6361 atctgatgac ctogtatctc tttttcagca agtcaaatgc tatgtaattg ttccattgtg  
6421 tgttgataa aatgaatcaa cacggtaaga aaaagggttag agttattaaa ataataaact  
6481 gactaaaata ctcat ttgaa tttattcaga atgttcataa tgctttcaaa ggacatagca  
6541 gagcttttggt ggagtatccg cacaacatta tttattatct atggactaaa tcaatttttt  
6601 gaagttgctt taaaatttaa aagcaccttt gcttaatata aagccctta attttaactg

Fig. 10 (continued)

6661 acagatcaat tctgaaactt tattttgaaa agaaaatggg gaagaatctg tgtctttaga  
6721 attaaaagaa atgaaaaaaaa taaacccgac attctaaaaa aatagaataa gaaacctgat  
6781 ttttagtact aatgaaatag cgggtgacaa aatagttgtc tttttgattt tgatcacaaa  
6841 aaataaactg gtagtgacag gatatgatgg agagatttga catcctggca aatcactgtc  
6901 attgattcaa ttattctaata tctgaataaa agctgtatac agtaaaa

**Fig. 10 (continued)**

**Protein sequence of Pax6b (SEQ ID NO:114)**

MQNSHSGVNQLGGVFVNGRPLPDSTRQKIVELAHSGARPCDISRILQTHADAKVQVLDNQ  
NVSNGCVSKILGRYYETGSIRPRAIGGSKPRVATPEVVS KIAQYKRECPSIFAW EIRDRLLE  
GVCTNDNIPSVSSINRVLRNLASEKQQMGADGMYDKLRMLNGQTGSWGTRPGWYPGTSV  
PGQPTQDGCQQQEGGGENTNSISSNGEDSDEAQMRLQLKRKLQRNRTSFTQEQIEALEK  
EFERTHYPDVFARERLAAKIDLPEARIQVWFSNRRAKWRREEKLRNQRRQASNTPSHIPIS  
SSFSTSVYQPIQPPTTPVSSFTSGSMLGRTDTALTNTYSALPPMPSFTMANNLPMQPPVPS  
QTSSYSCMLPTSPSVNGRSYDTYTPPHMQTHMNSQPMGTSGTTSTGLISPGVSVPVQVP  
GSEPDMSQYW PRLQ

**Fig. 11**



**mRNA sequence of Pax6 transcription variant 2 (SEQ ID NO:115, coding Pax6b)**

1 ggtgcatttg catgttgccg agtgattagt gggtttgaaa agggaaccgt ggctcggcct  
61 catttcccgc tctggttcag ggcgaggagg aagtgttttg ctggaggatg atgacagagg  
121 aatctgagaa ttgctctcac acaccaaccc agcaacatcc gtggagaaaa ctctcaccag  
181 caactccttt aaaacacogt catttcaaac cattgtggtc ttcaagcaac aacagcagca  
241 caaaaaaccc caaccaaaca aaactcttga cagaagctgt gacaaccaga aaggatgcct  
301 cataaagggg gaagacttta actagggggc cgcagatgtg tgaggccttt tattgtgaga  
361 gtggacagac atccgagatt tcagagcccc atattcgagc cccgtggaat cccgcgcccc  
421 ccagccagag ccagcatgca gaacagtcac agcggagtga atcagctcgg tgggtgtcttt  
481 gtcaacgggc ggccactgcc ggactccacc cggcagaaga ttgtagagct agctcacagc  
541 ggggcccggc cgtgcgacat ttcccgaatt ctgcagacc atgcagatgc aaaagtccaa  
601 gtgctggaca atcaaaacgt gtccaacgga tgtgtgagta aaattctggg caggtattac  
661 gagactggct ccatcagacc cagggcaatc ggtggtagta aaccgagagt agcactcca  
721 gaagttgtaa gcaaaatagc ccagtataag cgggagtgcc cgtccatctt tgcttgggaa  
781 atccgagaca gattactgtc cgagggggtc tgtaccaacg ataacatacc aagcgtgtca  
841 tcaataaaca gagttcttcg caacctggct agcgaagaagc aacagatggg cgcagacggc  
901 atgtatgata aactaaggat gttgaacggg cagaccggaa gctggggcac ccgccctggt  
961 tggtatccgg ggacttcggt gccagggcaa cctacgcaag atggctgcca gcaacaggaa  
1021 ggaggggggag agaataccaa ctccatcagt tccaacggag aagattcaga tgaggctcaa  
1081 atgcgacttc agctgaagcg gaagctgcaa agaaatagaa catcctttac ccaagagcaa  
1141 attgaggccc tggagaaaga gtttgagaga acccattatc cagatgtggt tgcccagaaa  
1201 agactagcag ccaaaataga tctacctgaa gcaagaatac aggtatgggt ttctaataca  
1261 agggccaaat ggagaagaga agaaaaactg aggaatcaga gaagacaggc cagcaacaca  
1321 cctagtcata ttctatcag cagtagtttc agcaccagtg tctaccaacc aattccacaa  
1381 cccaccacac cggtttcctc cttcacatct ggctccatgt tgggcccgaac agacacagcc  
1441 ctcaaaaaca cctacagcgc tctgccgcct atgccagct tcaccatggc aaataacctg  
1501 cctatgcaac ccccagtccc cagccagacc tcctcatact cctgcatgct gccaccagc  
1561 ccttcgggtga atgggcccggg ttatgatatac tacaccccc cacatatgca gacacacatg

**Fig. 12**

1621 aacagtcagc caatgggcac ctcgggcacc acttcaacag gactcatttc ccttgggtgtg  
1681 tcagttccag ttcaagttcc cggaagtgaa cctgatatgt ctcaatactg gccaaagatta  
1741 cagtaaaaaa aaaaaaaaaa aaaaaaagga aaggaaatat tgtgttaatt cagtcagtga  
1801 ctatggggac acaacagttg agctttcagg aaagaaagaa aaatggctgt tagagccgct  
1861 tcagttctac aattgtgtcc tgtattgtac cactggggaa ggaatggact tgaacaagg  
1921 acctttgtat acagaaggca cgatalcagt tggaaacaaat cttcatttlg gtatccaaac  
1981 ttttattcat tttgggtgat tttttgtaa tgggcatttg tatgttataa tgaaaaaaag  
2041 aacaatgtag actggatgga tgtttgatct gtgttggca tgaagttgtt ttttttttt  
2101 ttaaaaagaa aaccatgatc aacaagcttt gccacgaatt taagagtttt atcaagatat  
2161 atcgaatact tctacccatc tgttcatagt ttatggactg atgttccaag tttgtatcat  
2221 tcctttgcat ataattaaac ctggaacaac atgcactaga tttatgtcag aaatatctgt  
2281 tggttttcca aaggttgtta acagatgaag tttatgtgca aaaaagggtta agatataaat  
2341 tcaaggaaga aaaaaagttg atagctaaaa ggtagagtgt gtcttcgata taatccaatt  
2401 tgttttatgt caaaatgtaa gtatttgtct tccctagaaa tccctcagaat gatttctata  
2461 ataaagttaa tttcatttat atttgacaag aatatagatg tttatacac attttcatgc  
2521 aatcatcagt ttcttttttg gccagcaaaa gttaattggt cttagatata gttgtattac  
2581 tgttcacggt ccaatcattt tgtgcatcta gagttcattc ctaatcaatt aaaagtgctt  
2641 gcaagagttt taaacttaag tgttttgaag ttgttcacaa ctacatatca aaattaacca  
2701 ttgttgattg taaaaaacca tgccaaagcc tttgtatttc ctttattata cagttttctt  
2761 tttaacctta tagtgtggtg ttacaaattt tatttccatg ttagatcaac attctaaacc  
2821 aatggttact ttcacacaca ctctgtttta catcctgatg atccttaaaa aataatcctt  
2881 atagatacca taaatcaaaa acgtgttaga aaaaaattcc acttacagca ggggttagat  
2941 ctgtgcccac ttatacccac aacatatata caaaatggta acatttcca gttagccatt  
3001 taattctaaa gctcaaagtc tagaaataat ttaaaaatgc aacaagcagat tagctaggaa  
3061 ttgttttttg aattaggact ggcattttca atctgggcag atttccattg tcagcctatt  
3121 tcaacaatga tttcactgaa gtatattcaa aagtagattt cttaaaggag actttctgaa  
3181 agctgttgcc tttttcaaat aggccctctc ctttttctgt ctccctcccc tttgcacaag  
3241 aggcattcatt tcccattgaa ccaactacagc tgttcccatt tgaatcttgc tttctgtgcg

Fig. 12 (continued)

3301 gttgtggatg gttggagggt ggagggggga tgttgcatgt caaggaataa tgagcacaga  
3361 cacatcaaca gacaacaaca aagcagactg tgactggccg gtgggaatta aaggccttca  
3421 gtcattggca gcttaagcca aacattocca aatctatgaa gcagggccca ttgttggcca  
3481 gttgttattt gcaatgaagc acagttctga tcatgtttaa agtggaggca cgcagggcag  
3541 gagtgcttga gcccaagcaa aggatggaaa aaaataagcc tttgttgggt aaaaaaggac  
3601 tgtctgagac tttcatttgt tctgtgcaac atataagtca atacagataa gtcttctctt  
3661 gcaaacttca ctaaaaagcc tgggggttct ggcagtctag attaaaatgc ttgcacatgc  
3721 agaaacctct ggggacaaaag acacacttcc actgaattat actctgcttt aaaaaaatcc  
3781 ccaaaagcaa atgatcagaa atgtagaaat taatggaagg attlaaacat gaccttctcg  
3841 ttcaatatct actgtttttt agttaaggaa ttacttgtga acagataatt gagattcatt  
3901 gctcggcat gaaatatact aataatttta ttccaccaga gttgctgcac atttggagac  
3961 accttctaa gttgcagttt ttgtatgtgt gcatgtagtt ttgttcagtg tcagcctgca  
4021 ctgcacagca gcacatttct gcaggggagt gagcacacat acgcaactgt ggtacaattg  
4081 ccggtgcaga catttctacc tctgacatt ttgcagccta cattccctga gggctgtgtg  
4141 ctgagggaac tgtcagagaa gggctatgtg ggagtgcagc ccacagctgc tggctggctt  
4201 acttcttctt tctcgtggc tgtaatttcc accacggtea ggcagccagt tccggcccac  
4261 ggttctgttg tgtagacagc agagactttg gagaccggga tgtcgcacgc caggtgcaag  
4321 aggtgggaat gggagaaaag gagtgacgtg ggagcggagg gtctgtatgt gtgcacttgg  
4381 gcacgtatat gtgtgctctg aaggtcagga ttgccagggc aaagtagcac agtctggat  
4441 agtctgaaga agcggctgct cagctgcaga agcctctgg tccggcagga tgggaacggc  
4501 tgccttgcct tctgccaca ccctagggac atgagctgtc cttccaaaca gagctccagg  
4561 cactctcttg gggacagcat ggcaggctct gtgtggtagc agtgctggg agttggcctt  
4621 ttactcattg ttgaaataat ttttgtttat tatttattta acgatacata tatttatata  
4681 tttatcaatg gggatatctg agggatgttt tgacaccatc ttccaggatg gagattattt  
4741 gtgaagactt cagtagaatc ccaggactaa acgtctaat tttttctcca aacttgactg  
4801 acttgggaaa accaggtgaa tagaataaga gctgaatgtt ttaagtaata aacgttcaaa  
4861 ctgctctaag taaaaaatg cattttactg caatgaattt ctagaatatt tttccccaa  
4921 agctatgcct cctaaccctt aaatggtgaa caactggttt cttgctacag ctcaactgcca

Fig. 12 (continued)

4981 tttctttctta ctatcatcac taggtttcct aagattcoact catacagtat tatttgaaga  
5041 ttcagctttg ttctgtgaat gtcactcttag gattgtgtct atattctttt gcttattttct  
5101 ttttactctg ggccctctcat actagtaaga ttttaaaaag ccttttcttc tctgtatggt  
5161 tggctcacca aggcgaaata tatattcttc tctttttcat ttctcaagaa taaacctcat  
5221 ctgctttttt gtttttctgt gttttggctt ggtactgaat gactcaactg ctcggtttta  
5281 aagttcaaag tgtaagtact tagggttagt actgcttatt tcaataatgt tgacgggtgac  
5341 tatctttgga aagcagtaac atgctgtctt agaaatgaca ttaataatgg gcttaaacia  
5401 atgaataggg ggggtccccc actctccttt tgtatgccta tgtgtgtctg atttgttaaa  
5461 agatggacag ggaattgatt gcagagtgtc gcttccttct aaagtagttt tattttgtct  
5521 actgttagta tttaaagatc ctggagggtg acataaggaa taaatggaag agaaaagtag  
5581 atattgtatg gtggctacta aaaggaaatt caaaaagtct tagaaccoga gcacctgagc  
5641 aaactgcagt agtcaaaata tttatctcat gttaaagaaa ggcaaatcta gtgtaagaaa  
5701 tgagtaccat atagggtttt gaagttcata tactagaaac acttaaaaga tatcatttca  
5761 gatattacgt ttggcattgt tcttaagtat ttatatcttt gagtcaagct gataattaa  
5821 aaaaatctgt taatggagtg tatatttcat aatgtatcaa aatgggtgtct atacctaagg  
5881 tagcattatt gaagagagat atgtttatgt agtaagtat taacataatg agtaacaaat  
5941 aatgtttcca gaagaaagga aaacacattt tcagagtgcg tttttatcag aggaagacaa  
6001 aaatacacac ccctctccag tagcttattt ttacaaagcc ggcccagtga attagaaaaa  
6061 caaagcactt ggatatgatt tttggaaagc ccaggtacac ttattattca aaatgcactt  
6121 ttactgagtt tgaaaagtgt cttttatatt taaaataagg gttcaaatat gcatattcaa  
6181 tttttatagt agttatctat ttgcaaagca tatattaact agtaattggc tgttaatttt  
6241 atagacatgg tagccagga agtatatcaa tgacctatta agtattttga caagcaattt  
6301 acatatctga tgacctgta tctcttttcc agcaagtcaa atgctatgta attgttccat  
6361 tgtgtgttgt ataaaatgaa tcaacacggt aagaaaaagg ttagagttat taaaataata  
6421 aactgactaa aatactcatt tgaatttatt cagaatgttc ataatgcttt caaaggacat  
6481 agcagagctt ttgtggagta tccgcacaac attatttatt atctatggac taaatcaatt  
6541 ttttgaagtt gctttaaaat ttaaagcac ctttgcttaa tataaagccc ttttaattta  
6601 actgacagat caattctgaa actttatttt gaaaagaaaa tggggaagaa tctgtgtctt

**Fig. 12 (continued)**

6661 tagaattaaa agaaatgaaa aaaataaacc cgacattcta aaaaaataga ataagaaacc  
6721 tgatTTTTtag tactaatgaa atagcgggtg aaaaaatagt tgtctTTTTg atTTTgatca  
6781 caaaaaataa actggtagtg acaggatatg atggagagat ttgacatcct ggcaaatcac  
6841 tgcattgat tcaattattc taattctgaa taaaagctgt atacagtaaa a

**Fig. 12 (continued)**

**mRNA sequence of Pax6 transcription variant 3 (SEQ ID NO:116, coding Pax6a)**

1 accctctttt cttatcattg acatttaaac tctggggcag gtcctcgcgt agaacgcggc  
61 tgtcagatct gccacttccc ctgccgagcg gcggtgagaa gtgtgggaac cggcgtgcc  
121 aggctcacct gcctccccgc cctccgctcc caggaatctg agaattgctc tcacacacca  
181 acccagcaac atccgtggag aaaactctca ccagcaactc ctttaaaaca ccgtcatttc  
241 aaaccattgt ggtcttcaag caacaacagc agcacaacaaa accccaacca aacaaaactc  
301 ttgacagaag ctgtgacaac cagaaaggat gcctcataaa gggggaagac tttacttagg  
361 ggcgcgcaga tgtgtgaggc cttttattgt gagagtggac agacatccga gatttcagag  
421 ccccatattc gagccccgtg gaatccccgc gccccagcc agagccagca tgcagaacag  
481 tcacagcgga gtgaatcagc tcggtggtgt ctttgtcaac gggcggccac tgccggactc  
541 caccggcgag aagattgtag agctagctca cagcggggcc cggccgtgcg acatttcccg  
601 aattctgcag gtgtccaacg gatgtgtgag taaaattctg ggcaggtatt acgagactgg  
661 ctccatcaga cccagggcaa tcggtggtag taaaccgaga gtagcgactc cagaagttgt  
721 aagcaaaata gcccagtata agcgggagtg cccgtccatc tttgcttggg aaatccgaga  
781 cagattactg tccgaggggg tctgtaccaa cgataacata ccaagcgtgt catcaataaa  
841 cagagttctt cgcaacctgg ctagcgaaaa gcaacagatg ggcgcagacg gcatgtatga  
901 taaactaagg atggtgaacg ggcagaccgg aagctggggc acccgccctg gttggtatcc  
961 ggggacttgc gtgccagggc aacctacgca agatggctgc cagcaacagg aaggaggggg  
1021 agagaatacc aactccatca gttccaacgg agaagattca gatgaggctc aaatgcgact  
1081 tcagctgaag cggaagctgc aaagaaatag aacatccttt acccaagagc aaattgaggc  
1141 cctggagaaa gagtttgaga gaaccatta tccagatgtg tttgcccag aaagactagc  
1201 agccaaaata gatctacctg aagcaagaat acaggtatgg ttttctaatac gaagggccaa  
1261 atggagaaga gaagaaaaac tgaggaatca gagaagacag gccagcaaca cacctagtca  
1321 tattcctatc agcagtagtt tcagcaccag tgtctaccaa ccaattccac aaccaccac  
1381 accggtttcc tcttccatct ctggctccat gttgggcccga acagacacag ccctcacaaa  
1441 cacctacagc gctctgccgc ctatgccag cttcaccatg gcaaataacc tgctatgca  
1501 acccccagtc cccagccaga cctcctcata ctctgcatg ctgccacca gcccttcggt  
1561 gaatgggcgg agttatgata cctacacccc cccacatatg cagacacaca tgaacagtca

**Fig. 13**

1621 gccaatgggc acctcgggca ccacttcaac aggactcatt tcccctggtg tgtcagttcc  
1681 agttcaagtt cccggaagtg aacctgatat gtctcaatac tggccaagat tacagtaaaa  
1741 aaaaaaaaaa aaaaaaaaaa gaaaggaaat attgtgttaa ttcagtcagt gactatgggg  
1801 acacaacagt tgagctttca ggaaagaaag aaaaatggct gttagagccg cttcagttct  
1861 acaatttgtt cctgtattgt accactgggg aaggaatgga cttgaaacaa ggacctttgt  
1921 atacagaagg cacgatatca gttggaacaa atcttcattt tggatccaa actttttatc  
1981 attttgggtg attatttgta aatgggcatt tgtatgttat aatgaaaaaa agaacaatgt  
2041 agactggatg gatgtttgat ctgtgttggg catgaagtgg tttttttttt ttttaaaaag  
2101 aaaacatga tcaacaagct ttgccacgaa tttaagagtt ttatcaagat atatcgaata  
2161 cttctacca tctgttcata gtttatggac tgatgttcca agtttgtatc attcctttgc  
2221 atataattaa acctggaaca acatgcaacta gatttatgtc agaaatatct gttggttttc  
2281 caaaggttgt taacagatga agtttatgtg caaaaaaggg taagatataa attcaaggaa  
2341 gaaaaaaagt tgatagctaa aaggtagagt gtgtcttcga tataatccaa tttgttttat  
2401 gtcaaaatgt aagtatttgt cttccctaga aatcctcaga atgatttcta taataaagtt  
2461 aatttcattt atatttgaca agaatataga tgttttatac acattttcat gcaatcatac  
2521 gtttcttttt tggccagcaa aagttaattg ttcttagata tagttgtatt actgttcacg  
2581 gtccaatcat tttgtgcatc tagagttcat tccaatcaa ttaaaagtgc ttgcaagagt  
2641 tttaaactta agtgttttga agttgttcac aactacatat caaaattaac cattgttgat  
2701 tgtaaaaaac catgccaaaag cctttgtatt tcccttatta tacagttttc tttttaacct  
2761 tatagtgtgg tgttacaat tttatttcoa tgttagatca acattctaaa ccaatggtta  
2821 ctttcacaca cactctgttt tacatcctga tgatccttaa aaaataatcc ttatagatac  
2881 cataaatcaa aaacgtgtta gaaaaaaatt ccacttacag caggggtgtag atctgtgccc  
2941 atttatacc acaacatata tacaaaatgg taacatttcc cagttagcca ttttaattcta  
3001 aagctcaaag tctagaaata atttaaaaat gcaacaagcg attagctagg aattgttttt  
3061 tgaattagga ctggcatttt caatctgggc agatttccat tgtcagccta tttcaacaat  
3121 gatttcactg aagtatattc aaaagtagat ttcttaaagg agactttctg aaagctgttg  
3181 cttttttcaa ataggccctc tcccttttct gtctccctcc cttttgcaca agaggcatca  
3241 tttccattg aacctactaca gctgttccca tttgaatctt gctttctgtg cggttgtgga

Fig. 13 (continued)

3301 tggttggagg gtggaggggg gatgttgcat gtcaaggaat aatgagcaca gacacatcaa  
3361 cagacaacaa caaagcagac tgtgactggc cggtggaat taaaggcctt cagtcatcagg  
3421 cagcttaagc caaacattcc caaatctatg aagcagggcc cattgttggc cagttgttat  
3481 ttgcaatgaa gcacagttct gatcatgttt aaagtggagg cacgcagggc aggagtgcct  
3541 gagcccaagc aaaggatgga aaaaaataag cttttgttgg gtaaaaaagg actgtctgag  
3601 actttcattt gttctgtgca acatataagt caatacagat aagtcttctt ctgcaaactt  
3661 cactaaaaag cctggggggt ctggcagtct agattaaaaat gcttgacat gcagaaacct  
3721 ctggggacaa agacacactt cactgaatt atactctgct ttaaaaaaat ccccaaaagc  
3781 aaatgatcag aaatgtagaa attaatggaa ggatttaaac atgaccttct cgttcaatat  
3841 ctactgtttt ttagttaagg aattacttgt gaacagataa ttgagattca ttgctccggc  
3901 atgaaatata ctaataattt tattccacca gagttgctgc acatttggag acaccttctt  
3961 aagttgcagt ttttgtatgt gtgcatgtag ttttgttcag tgtcagcctg cactgcacag  
4021 cagcacattt ctgcagggga gtgagcacac atacgcaactg ttggtacaat tgccgggtgca  
4081 gacatttcta cctcctgaca ttttgcagcc tacattccct gagggctgtg tgctgagggga  
4141 actgtcagag aagggtatg tgggagtgca tgccacagct gctggctggc ttacttcttc  
4201 cttctcgctg gctgtaattt ccaccacggt caggcagcca gttccggccc acggttctgt  
4261 tgtgtagaca gcagagactt tggagaccg gatgtcgac gccaggtgca agaggtggga  
4321 atgggagaaa aggagtgacg tgggagcggg gggctctgtat gtgtgcactt gggcacgtat  
4381 atgtgtgctc tgaaggctcag gattgccagg gcaaagtagc acagtctggt atagtctgaa  
4441 gaagcggctg ctcagctgca gaagccctct ggtccggcag gatgggaacg gctgccttgc  
4501 cttctgcca caccctaggg acatgagctg tccttccaaa cagagctcca ggcactctct  
4561 tggggacagc atggcaggct ctgtgtgta gcagtgcctg ggagttggcc ttttactcat  
4621 tgttgaaata atttttgttt attatttatt taacgatata tatatttata tatttatcaa  
4681 tggggtatct gcagggatgt tttgacacca tcttccagga tggagattat ttgtgaagac  
4741 ttcagtagaa tcccaggact aaacgtctaa attttttctc caaacttgac tgacttggga  
4801 aaaccagggt aatagaataa gagctgaatg ttttaagtaa taaacgttca aactgctcta  
4861 agtaaaaaaa tgcattttac tgcaatgaat ttctagaata tttttcccc aaagctatgc  
4921 ctctaacc ttaaagtgtg aacaactggt ttcttgctac agctcactgc catttcttct

**Fig. 13 (continued)**



4981 tactatcadc actaggtttc ctaagattca ctcatcacagt attatttgaa gattcagctt  
5041 tgttctgtga atgtcatcctt aggattgtgt ctatattcctt ttgcttattt ctttttactc  
5101 tgggcctctc atactagtaa gatttttaaaa agccttttct tctctgtatg tttggctcac  
5161 caaggcgaaa tatatattct tctctttttc atttctcaag aataaacctc atctgctttt  
5221 ttgtttttct gtgttttggc ttggtactga atgactcaac tgctcggttt taaagttcaa  
5281 agtgtaagta cttaggggta gtactgctta tttcaataat gttgacggtg actatctttg  
5341 gaaagcagta acatgctgtc ttagaaatga cattaataat gggcttaaac aaatgaatag  
5401 ggggggtcccc ccactctcct tttgtatgcc tatgtgtgtc tgatttgta aaagatggac  
5461 agggaattga ttgcagagtg tgccttcctt ctaaagtagt tttattttgt ctactgttag  
5521 tatttaaaga tcctggaggt ggacataagg aataaatgga agagaaaagt agatattgta  
5581 tggtggtctac taaaaggaaa ttcaaaaagt cttagaacct gagcacctga gcaaaactga  
5641 gtagtcaaaa tatttatctc atgttaaaga aaggcaaadc tagtgtaaga aatgagtacc  
5701 atataggggt ttgaagttca tatactagaa acacttaaaa gatatcattt cagatattac  
5761 gtttggcatt gttcttaagt atttatatct ttgagtcaag ctgataatta aaaaaatct  
5821 gttaatggag tgtatatttc ataatgtatc aaaatgggtg ctatacctaa ggtagcatta  
5881 ttgaagagag atatgtttat gtagtaagtt attaacataa tgagtaacaa ataatgtttc  
5941 cagaagaaag gaaaacacat tttcagagtg cgtttttctc agaggaagac aaaaatacac  
6001 acccctctcc agtagcttat ttttacaag ccggcccagt gaattagaaa aacaaagcac  
6061 ttggatatga tttttggaaa gccaggtac acttattatt caaaatgcac ttttactgag  
6121 tttgaaaagt ttcttttata tttaaaataa gggttcaaat atgcatattc aatttttata  
6181 gtagttatct atttgcaaag catatattaa ctagtaattg gctgtaatt ttatagacat  
6241 ggtagccagg gaagtatadc aatgacctat taagtatttt gacaagcaat ttacatatct  
6301 gatgacctcg tatctctttt tcagcaagtc aaatgctatg taattgttcc attgtgtggt  
6361 gtataaaatg aatcaacacg gtaagaaaaa ggtagagtt attaaaataa taaactgact  
6421 aaaatactca tttgaattta ttcagaatgt tcataatgct ttcaaaggac atagcagagc  
6481 ttttgtggag tatccgcaca acattattta ttatctatgg actaaatcaa ttttttgaag  
6541 ttgctttaaa atttaaaagc acctttgctt aatataaagc ctttaattt taactgacag  
6601 atcaattctg aaacttttatt ttgaaaagaa aatggggaag aatctgtgtc tttagaatta

**Fig. 13 (continued)**

6661 aaagaaatga aaaaaataaa cccgacattc taaaaaata gaataagaaa cctgattttt  
6721 agtactaatg aaatagcggg tgacaaaata gttgtctttt tgattttgat cacaaaaaat  
6781 aaactggtag tgacaggata tgatggagag atttgacatc ctggcaaate actgtcattg  
6841 attcaattat tctaattctg aataaaagct gtatacagta aaa

**Fig. 13 (continued)**

**Protein Sequence Pax6a  $\Delta$ HD (SEQ ID NO:117)**

MQNSHSGVNQLGGVFNVRPLPDSTRQKIVELAHSGARPCDISRILQVSNGCV  
SKILGRYYETGSIRPRAIGGSKPRVATPEVVSKIAQYKRECPSIFAWEIRDLLSE  
GVCTNDNIPSVSSINRVLRLNLASEKQQMGADGMYDKLRMLNGQTGSWGTRPG  
WYPGTSVPGQPTQDGCQQQEGGGENTNSISSNGEDSDEAQMRLQLKRKKLR  
NQRRQASNTPSHIPISSSFSTSVYQPIQPTTPVSSFTSGSMLGRTDTALTNTYS  
ALPPMPSFTMANNLPMQPPVPSQTSSYSCMLPTSPSVNGRSYDITYTPPHMQT  
HMNSQPMGTSGTTSTGLISPGVSVPVQVPGSEPDMSQYWPRLQ

**Fig. 14**

**mRNA sequence of Pax6a ΔHD (SEQ ID NO:118)**

```

1   ccccatattc gagccccgtg gaatcccgcg gccccagcc agagccagca tgcagaacag
61  tcacagcgga gtgaatcagc tcggtggtgt ctttgtcaac gggcggccac tgccggactc
121 caccgcgagc aagattgtag agctagctca cagcggggcc cggccgtgcg acatttcccg
181 aattctgcag gtgtccaacg gatgtgtgag taaaattctg ggcaggtatt acgagactgg
241 ctccatcaga cccagggcaa tcggtggtag taaaccgaga gtagcgactc cagaagttgt
301 aagcaaaata gcccagtata agcgggagtg cccgtccatc tttgcttggg aaatccgaga
361 cagattactg tccgaggggg tctgtaccaa cgataacata ccaagcgtgt catcaataaa
421 cagagttcct cgcaacctgg ctagcgaaaa gcaacagatg ggcgcagacg gcatgtatga
481 taaactaagg atggtgaacg ggcagaccgg aagctggggc acccgccctg gttggtatcc
541 ggggacttcg gtgccagggc aacctacgca agatggctgc cagcaacagg aaggaggggg
601 agagaatacc aactccatca gttccaacgg agaagattca gatgaggctc aaatgcgact
661 tcagctgaag cggaag---- -----
-----
-----
677 -----aaac tgaggaatca gagaagacag gccagcaaca cacctagtca
721 tattcctatc agcagtagtt tcagcaccag tgtctaccaa ccaattccac aaccaccac
781 accggtttcc tccttcacat ctggctccat gttggggccga acagacacag ccctcacaaa
841 cacctacagc gctctgccgc ctatgccagc cttcaccatg gcaaataacc tgcctatgca
901 acccccagtc cccagccaga cctcctcata ctctgcatg ctgcccacca gcccttcggt
961 gaatgggcgg agttatgata cctacacccc cccacatatg cagacacaca tgaacagtca
1021 gccaatgggc acctcgggca ccaattcaac aggactcatt tcccctgggtg tgtcagttcc
1081 agttcaagtt cccggaagtg aacctgatat gtctcaatac tggccaagat tacagtaaaa

```

**Fig. 15**

**Protein Sequence of Pax6 $\Delta$ PAI, (SEQ ID NO:119)**

MRVATPEVVSKIAQYKRECPSIFAWEIRDRLLESEGVCTNDNIPSVSSINRVLRLNL  
ASEKQQMGADGMYDKLRMLNGQTGSWGTRPGWYPGTSVPGQPTQDGCQQ  
QEGGGENTNSISSNGEDSDEAQMRLQLKRKLQRNRTSFTQEQIEALEKEFERT  
HYPDVFARERLAAKIDLPEARIQVWFSNRRRAKWRREEKLRNQRRQASNTPSHI  
PISSSFSTSVYQPIQPTTPVSSFTSGSMLGRTDTALTNTYSALPPMPSFTMAN  
NLPMQPPVPSQTSSYSCMLPTSPSVNGRSYDTYTPPHMQTHMNSQPMGTSG  
TTSTGLISPGVSPVQVPGSEPDMSQYWRLQ

**Fig. 16**

**mRNA Sequence of Pax6 $\Delta$ PAI (SEQ ID NO:120)**

```

1  ccccatattc gagccccgtg gaatccccgcg gccccccagcc agagccagca tg-----
-----
-----
-----
53 -----aga gtagcgactc cagaagttgt
76 aagcaaaata gcccagtata agcgggagtg cccgtccatc tttgcttggg aaatccgaga
136 cagattactg tccgaggggg tctgtaccaa cgataacata ccaagcgtgt
catcaataaa
196 cagagttctt cgcaacctgg ctagcgaaaa gcaacagatg ggcgcgagacg gcatgtatga
256 taaactaagg atgttgaacg ggcagaccgg aagctggggc acccgccctg gttggatcc
316 ggggacttcg gtgccagggc aacctacgca agatggctgc cagcaacagg aaggaggggg
376 agagaatacc aactccatca gttccaacgg agaagattca gatgaggctc aaatgcgact
436 tcagctgaag cggaagctgc aaagaaatag aacatccttt acccaagagc aaattgagggc
496 cctggagaaa gagtttgaga gaaccatta tccagatgtg tttgcccag aaagactagc
556 agccaaaata gatctacctg aagcaagaat acaggtatgg ttttctaate gaagggccaa
616 atggagaaga gaagaaaac tgaggaatca gagaagacag gccagcaaca cacctagtca
676 tattcctatc agcagtagtt tcagcaccag tgtctaccaa ccaattccac aaccaccac
736 accggtttcc tccttcacat ctggctccat gttggggcga acagacacag ccctcaciaa
796 cacctacagc gctctgccgc ctatgccag cttcaccatg gcaaataacc tgcctatgca
856 acccccagtc cccagccaga cctcctcata ctctgcatg ctgcccacca gcccttcggt
916 gaatgggagg agttatgata cctacacccc cccacatag cagacacaca tgaacagtca
976 gccaatgggc acctcgggca ccaattcaac aggactcatt tcccctgggt tgtcagttcc
1036 agttcaagtt cccggaagtg aacctgatat gtctcaatac tggccaagat tacagtaaaa

```

**Fig. 17**

**Protein Sequence of Pax6 $\Delta$ PD (SEQ ID NO:121)**

MRLQLKRKLRNRTSFTQEQIEALEKEFERTHYPDVFARERLAAKIDLPEARIQV  
WFSNRRRAKWRREEKLRNQRQASNTPSHIPISSEFSTSVYQPIQPTTPVSSFT  
SGSMLGRTDTALTNTYSALPPMPSFTMANNLPMQPPVPSQTSSYSCMLPTSPS  
VNGRSYDTYTPPHMQTHMNSQPMGTSGTTSTGLISPGVSVPVQVPGSEPDMS  
QYWPRLQ

**Fig. 18**

**mRNA Sequence of Pax6ΔPD (SEQ ID NO:122)**

```

1  ccccatattc gagccccgtg gaatcccgcg gccccagcc agagccagc- -----
-----
-----
-----
-----
-----
-----
-----
-----
-----
-----
50 ----- --atgcgact
58  tcagctgaag cggaagctgc aaagaaatag aacatccttt acccaagagc aaattgaggc
118 cctggagaaa gagtttgaga gaaccatta tccagatgtg tttgcccagag aaagactagc
178 agccaaaata gatctacctg aagcaagaat acaggtatgg ttttctaate gaagggccaa
238 atggagaaga gaagaaaaac tgaggaatca gagaagacag gccagcaaca cacctagtca
298 ttttctatc agcagtagtt tcagcaccag tgtctaccaa ccaattccac aaccaccac
358 accggtttcc tcttccatct ctggctccat gttgggccga acagacacag ccctcacaaa
418 cacctacagc gctctgccgc ctatgccag cttcaccatg gcaataaacc tgcctatgca
478 acccccagtc ccagccaga cctcctcata ctctgcatg ctgccacca gcccttcggt
538 gaatggggcg agttatgata cctacacccc cccacatatg cagacacaca tgaacagtca
598 gccaatgggc acctcgggca ccaactcaac aggactcatt tcccctgggtg tgtcagttcc
658 agttcaagtt cccggaagtg aacctgatat gtctcaatac tggccaagat tacagtaaaa

```

**Fig. 19**



**Protein Sequence of Pax6bD/N (SEQ ID NO:123)**

MQNSHSGVNLGGVFNVRPLPDSTRQKIVELAHSGARPCDISRILQTHADAK  
VQVLNQNVSNGCVSKILGRYYETGSIRPRAIGGSKPRVATPEVVS KIAQYKRE  
CPSIFAW EIRDRL LSEG VCTNDNIP SVSSINRVLRNLASEKQQMGADGMYDKLR  
MLNGQTGSWGTRPGWYPGTSVPGQPTQDGCQQQEGGGENTNSISSNGEDS  
DEAQMRLQLKRKLQRNRTSFTQEQIEALEKEFER THYPDVFARERLAAKIDLPE  
ARIQVWFSNRRRAKWRREEKLRNQRRQASNTPSHIPISSSFSTSVYQPIQPPTTP  
VSSFTSGSMLGRTDTALTNTYSALPPMPSFTMANNLPMQ

**Fig. 20**

**mRNA Sequence of Pax6b D/N (SEQ ID NO:124)**

```

 1 ccagccagag ccagcatgca gaacagtcac agcggagtga atcagctcgg tgggtgtcttt
61 gtcaacgggc ggccactgcc ggactccacc cggcagaaga ttgtagagct agctcacagc
121 ggggccggc cgtgcgacat ttcccgaatt ctgcagacct atgcagatgc aaaagtccaa
181 gtgctggaca atcaaacgt gtccaacgga tgtgtgagta aaattctggg cagggtattac
241 gagactggct ccatcagacc cagggcaatc ggtggtagta aaccgagagt agcagactcca
301 gaagttgtaa gcaaatagc ccagtataag cgggagtgcc cgtccatctt tgcttgggaa
361 atccgagaca gattactgtc cgagggggtc tgtaccaacg ataacatacc aagcgtgtca
421 tcaataaaca gagttcttcg caacctggct agcgaaaagc aacagatggg cgcagacggc
481 atgtatgata aactaaggat gttgaacggg cagaccggaa gctggggcac ccgccctggc
541 tggtatccgg ggacttcggg gccagggcaa cctacgcaag atggctgcca gcaacaggaa
601 ggagggggag agaataccaa ctccatcagt tccaacggag aagattcaga tgaggctcaa
661 atgcgacttc agctgaagcg gaagctgcaa agaaatagaa catcctttac ccaagagcaa
721 attgaggccc tggagaaaga gtttgagaga acccattatc cagatgtggt tgcccagaaa
781 agactagcag ccaaataga tctacctgaa gcaagaatac aggtatgggt ttotaatoga
841 agggccaaat ggagaagaga agaaaactg aggaatcaga gaagacaggc cagcaacaca
901 cctagtcata ttctatcag cagtagtttc agcaccagtg tctaccaacc aattccacaa
961 cccaccacac cggtttcttc cttcacatct ggctccatgt tgggcccgaac agacacagcc
1021 ctcacaaaca cctacagcgc tctgccgcct atgccagct tcaccatggc aaataacctg
1081 cctatgcaa- -----
-----
-----
-----
-----
1090 ---taaaaaa

```

**Fig. 21**

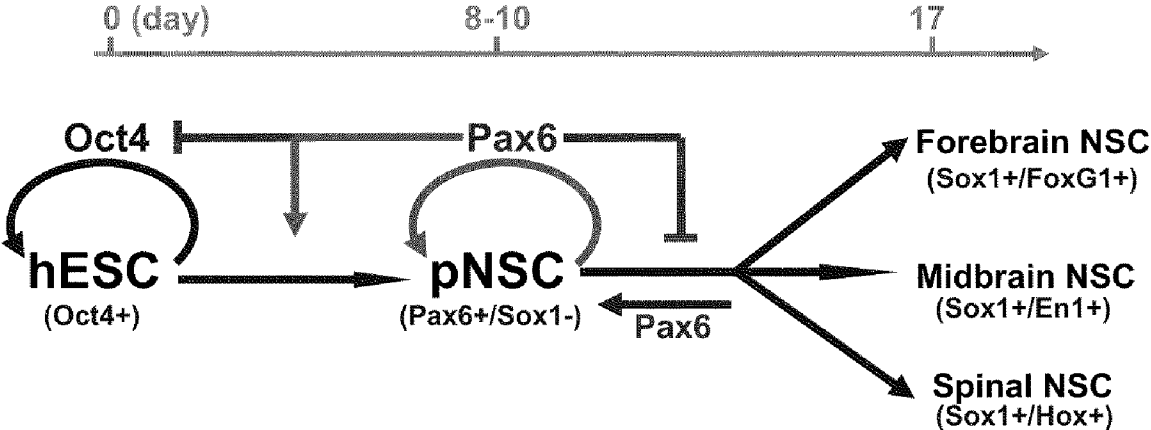

Fig. 22

1

**PRODUCTION OF PRIMATE NEURAL STEM CELLS THROUGH EXPRESSION OF PAX6****CROSS-REFERENCE TO RELATED APPLICATION**

This application claims priority from U.S. provisional patent application Ser. No. 61/273,373, filed on Aug. 3, 2009, and U.S. provisional patent application Ser. No. 61/273,690, filed on Aug. 6, 2009. Both of these applications are incorporated by reference herein.

**STATEMENT REGARDING FEDERALLY SPONSORED RESEARCH OR DEVELOPMENT**

This invention was made with government support under NS045926 awarded by the National Institutes of Health. The government has certain rights in the invention.

**BACKGROUND**

Somatic stem cells are undifferentiated cells that can renew themselves and can also differentiate to specialized cell types of a tissue or organ, such as neural stem cells and hematopoietic stem cells. While stem cells derived from an early embryo, known as embryonic stem cells (ESCs), can be maintained in culture for an extended period without losing their differentiation potential (Thomson et al., *Science*, 1998, 282: 1145-1147; Evans & Kaufman, *Nature*, 1981, 5819:154-156), somatic stem cells like brain (neural) or blood stem cells gradually lose their differentiation potentials when cultured for a long period of time. A brain stem cell can generate all types of cells in the brain and spinal cord but after expansion it can only generate neural cells of a particular brain region or even particular cell types of a brain region (Temple, *Nat. Rev. Neurosci.*, 2001, 2:513-520; Gage, *Science*, 2000, 287:1433-1438).

Maintenance of ESCs depends on the transcription network orchestrated by stem cell (pluripotent) transcription factors including Oct4, Nanog, and Sox2. These transcription factors block developmental genes while activating stem cell genes, thus inhibiting differentiation and maintaining the stem cell state (Boyer et al., *Cell*, 2005, 122:947-956). Activation of this stem cell transcription network reprograms somatic (e.g. skin) cells to stem cells, also known as induced pluripotent stem cells (iPSCs) (Yu et al., *Science*, 2007, 318: 1917-1920; Takahashi et al., *Cell*, 2007, 131:861-872).

Transplantation of hESC-differentiated neural derivatives often ends up with over-growth of the grafts (Roy et al., *Nat. Med.*, 2006, 12: 1259-1268; Sonntag et al., *Stem Cells*, 2007, 25: 411-418). hESC derived neurons and glia are a desirable source of cells for replacement therapy. However, transplantation of stem cell derived neural cells for therapeutic purposes is often confounded by the tumorigenic potential of undifferentiated neuroepithelial cells.

Needed in the art is a method of maintaining primate somatic stem cells, such as brain stem cells, in culture without losing differentiation potential. Like the generation of iPSCs by pluripotent transcription factors, transcription factor(s) critical for maintaining neural stem cells would need to be identified and regulated. Also needed in the art is a method of decreasing the possibility of tumor formation in a transplant.

**SUMMARY OF THE INVENTION**

In one embodiment, the present invention is a primate primitive neural stem cell (primate pNSC) wherein the cell overexpresses Pax6.

2

In another embodiment, the present invention is a population of the primate pNSCs described above, wherein the cells overexpress Pax6. In a preferred embodiment, the cells continue to proliferate without differentiating, preferably for at least one week. Most preferably, the cells continue to proliferate without differentiating for at least two weeks. In a preferred embodiment, the cells are human pNSCs.

In yet another embodiment, the present invention is a method of creating a population of primate pNSCs from primate embryonic stem cells (ESCs) or induced pluripotent stem cells (iPSCs) comprising the step of overexpressing Pax6 within a population of ESCs or iPSCs, wherein the expression level of Pax6 is sufficient to suppress the expression of Sox1 and Oct4. In one embodiment, the primate is human.

In a preferred embodiment, the overexpression of Pax6 is via an inducible system. In another preferred embodiment, the overexpression of Pax6 is via a lentiviral vector, preferably an inducible lentiviral vector. In one preferred embodiment, the overexpression of Pax6 is under the control of elongation factor 1 $\alpha$  promoter in the lentiviral vector. In yet another preferred embodiment, the overexpression of Pax6 is via adding recombinant Pax6 to the cells directly.

In yet another embodiment, the present invention is method of creating a population of primate regional neural stem cells comprising the steps of overexpressing Pax6 within a population of primate ESCs or iPSCs wherein the expression level of Pax6 is sufficient to suppress the expression of Sox1 and Oct4, and suppressing Pax6 expression and differentiating the cells into regional neural stem cells. Preferably, the regional neural stem cells are selected from the group consisting of forebrain cells, midbrain cells and spinal cells. Preferably, the primate is human.

In yet another embodiment, the present invention is a method of creating a population of primate pNSCs from primate regional neural stem cells comprising the step of overexpressing Pax6 within a population of primate regional neural stem or progenitor cells wherein the expression level of Pax6 is sufficient to reprogram the cells to the primate pNSC stage. Preferably, the primate is human.

In yet another embodiment, the present invention is a method of treating a patient with brain tumor or overgrowth of cell transplants by suppressing Pax6 expression comprising the steps of inhibiting Pax6 expression in the tumor cells or the overgrown cell transplants. Preferably, the suppression of Pax6 expression is through Pax6 RNAi, block of Pax6 transcription or acceleration of Pax6 degradation.

Other objects, advantages and features of the present invention will become apparent from the following specification taken in conjunction with the accompanying drawings.

**BRIEF DESCRIPTION OF DRAWINGS**

The invention will be better understood and features, aspects and advantages other than those set forth above will become apparent when consideration is given to the following detailed description thereof. Such detailed description makes reference to the following drawings, wherein:

FIG. 1A-D show expression of neural transcription factors in fetuses and along ESC differentiation. (FIG. 1A and FIG. 1B) Western blotting shows temporal expression of Pax6 and Sox1 along human and mouse ESC differentiation, respectively. Arrowheads, Pax6a (lower) and Pax6b (upper). (FIG. 1C) Pax6 and Sox2, but not Sox1, are expressed in pNSCs in the neural plate of day 18 and day 21 human fetuses and Sox1 is detected in regional NSCs of the brain and neural tube of day 26 human fetus. (FIG. 1D) Sox1 and Sox2 are expressed

throughout the mouse neural plate (pNSCs) and neural tube (regional NSCs) from day 8 to 10.5 whereas Pax6 is absent in day 8 embryos but present in the forebrain and neural tube at day 10.5.

FIG. 2 demonstrates that hESCs and iPSCs use identical mechanisms for neural specification. H9 hESCs, H1 hESCs and human iPSCs are differentiated to pNSCs cells for 8 days, which are Pax6+/Sox1-. This demonstrated that hESCs and human iPSCs employ identical transcriptional networks for pNSCs specification and Pax6 represents an efficient way to convert human iPSCs to pNSCs, given their lower differentiation potential as compared to hESCs (Hu et al., *Proc Natl Acad Sci USA*, 2010, 107:4335-4340).

FIG. 3 shows expressions of Otx2, Pax6, Sox1 and FoxG1 in early monkey embryos. Similar to that of humans, rhesus monkey pNSCs are also Pax6+/Sox1- and Sox1 is only expressed in regional NSCs. This suggests that the transcriptional networks along pNSC specification are conserved within primates.

FIG. 4A-D demonstrates with transgenic hESC lines that Pax6 overexpression maintains cells in pNSC state. (FIG. 4A) hESC lines expressing inducible Pax6 isoforms. (FIG. 4B) GFP (control) is induced 48 h after Dox treatment. (FIG. 4C) Pax6-GFP is induced after 48 h of Dox treatment. Note Pax6-GFP in nuclei. (FIG. 4D) hESC lines expressing inducible Pax6 RNAi. (FIG. 4E) After differentiation to pNSCs at day 10, induction and maintenance of Pax6 by doxycycline treatment for 2 weeks kept growth factor-independent proliferation and suppressed Sox1 expression. 3 days after Dox removal, many cells began to express Sox1. These data indicate that maintaining of NSCs in a primitive state can be achieved by Pax6 overexpression and driving the cells out of the primitive state can also be achieved by shutting off Pax6 expression. In addition, the inducible transgenic overexpression/knockdown tool represents a useful strategy to control the cell fates.

FIG. 5A-B shows that downregulation of Pax6 in NSCs causes cell death and terminal differentiation. (FIG. 5A) hESCs were infected with lentiviruses bearing control (Luc) and Pax6b RNAi, and stable lines were established thereafter. Pax6b RNAi cells can not be maintained in a NSC state at day 17 as demonstrated by massive spontaneous differentiation. (FIG. 5B) Transiently infection of Pax6 RNAi lentiviruses targeting both Pax6a and Pax6b in day 14 NSCs caused massive cell death and neuronal differentiation.

FIG. 6A-B shows that overexpression of Pax6 reprograms regional NSCs to pNSCs. (FIG. 6A) Human cortical NSCs are infected with inducible lentiviruses expression of GFP control or Pax6. After withdrawal of Dox and five days of treatment with retinoid acid (RA), the GFP (control) expression regional NSCs stop growing whereas the Pax6-NSCs continue to grow with neurite extension. (FIG. 6B) Many of the Pax6-NSCs were positive for spinal cord marker, HoxB4, after treatment with RA but none of the GFP-NSCs express HoxB4. Since cortical NSCs are fixed to a cortical fate, the fact that Pax6 overexpression endows the cells with spinal cord differentiation potential indicates that the cells are reprogrammed to a primitive stage before RA mediated caudalization.

FIG. 7A-B shows that Pax6 expressing pNSCs within transplants are origins of tumor formation. (FIG. 7A) Pax6-expressing pNSCs were present in the dopamine neuron differentiation cultures (for 35 days) although the numbers gradually decrease over time. Midbrain TH positive neurons are lost in Parkinson's disease and TH neurons are specifically used for replacement therapy for Parkinson's disease. (FIG. 7B) One case of tumor formation after transplantation

of the cells containing above mentioned pNSCs. These Pax6 positive cells are proliferating and are tumorigenic if they are transplanted to the brain of host mice. Arrow shows the tumor and the cells within the tumor are Pax6+/Sox1- pNSCs.

FIG. 8 demonstrates a non-genetic means to regulate Pax6 expression.

FIG. 9 shows the protein sequence of Pax6a (SEQ ID NO:112).

FIG. 10 shows the mRNA sequence of Pax6 transcription variant 1 (SEQ ID NO:113), which encodes Pax6a.

FIG. 11 shows the protein sequence of Pax6b (SEQ ID NO:114).

FIG. 12 shows the mRNA sequence of Pax6 transcription variant 2 (SEQ ID NO:115), which encodes Pax6b.1

FIG. 13 shows the mRNA sequence of Pax6 transcription variant 3 (SEQ ID NO:116), which encodes Pax6a.

FIG. 14 shows the protein sequence of Pax6aΔHD (SEQ ID NO:117), human Pax6a mutant with the homeodomain deleted.

FIG. 15 shows the mRNA sequence of Pax6aΔHD (SEQ ID NO:118).

FIG. 16 shows the protein sequence of Pax6ΔPAI (SEQ ID NO:119), human Pax6a mutant with the N-terminal Paired Domain deleted.

FIG. 17 shows the mRNA sequence of Pax6ΔPAI (SEQ ID NO:120).

FIG. 18 shows the protein sequence of Pax6ΔPD (SEQ ID NO:121), human Pax6a mutant with the entire Paired Domain deleted.

FIG. 19 shows the mRNA sequence of Pax6ΔPD (SEQ ID NO:122).

FIG. 20 shows the protein sequence of Pax6bD/N (SEQ ID NO:123), a Pax6b dominant negative mutant in which the PST transactivation domain is deleted.

FIG. 21 shows the mRNA sequence of Pax6bD/N (SEQ ID NO:124).

FIG. 22 is a scheme showing Pax6 in induction, maintenance, and reprogramming of primate pNSCs.

#### DESCRIPTION OF THE PRESENT INVENTION

The inventors have discovered that the transcription factor Pax6 is necessary and sufficient for induction of primate pNSCs, preferably human pNSCs, from ESCs (hESCs) and iPSCs, a role that does not apply to Pax6 in other non-primate animals (e.g. mice, Simpson and Price, *Bioessays*, 2002, 24:1041-1051). Additionally, Pax6 is important not just in induction but also in maintenance of stem cells in a primitive undifferentiated state.

Pax6 belongs to the paired box (Pax) gene family that plays a critical role in the development of several organ systems, including eye, pancreas and cerebrum (Chi et al., *Trends Genet.*, 2002, 18:41-47). Pax6 is highly conserved, with 100% amino acid sequence homology between mouse and human, suggesting important functions across species. There are two main Pax6 isoforms created by alternative mRNA splicing of the fifth exon. Pax6b is produced by insertion of exon5a into the paired domain and is 14 amino acids longer than Pax6a with different DNA binding specificity (Epstein et al., *Genes Dev.*, 1994, 8:2022-2034; Kozmik et al., *EMBO J.*, 1997, 16:6793-6803).

The inventors have discovered that the way in which Pax6 acts is similar in function to the way Oct4 acts in ESCs. Pax6 represses stem cell genes, including Oct4 and Nanog, and induces neuroectoderm genes so that the ESCs convert to NSCs. At the same time, Pax6 blocks expression of genes involved in later-stage neural development, including Sox1,

thus preventing NSCs from further differentiation. By doing so Pax6-expressing NSCs are in a primitive stage and capable of full-range neural differentiation, including the generation of projection neurons of the brain and spinal cord. During embryo development or expansion in culture, the primitive NSCs gradually down-regulate Pax6 and turn on late-stage neural genes, thus becoming committed neural progenitors that only generate particular types of neurons and glia.

The inventors discovered that the Pax6a isoform upregulates neural genes and directs the cells to primate pNSCs, although both Pax6a and Pax6b isoforms bind to the pluripotent gene promoters and down-regulate pluripotent genes.

FIG. 22 graphically describes the pathway that the inventors have discovered. This path is integral to the present invention. Overexpression of the Pax6 factor in primate pluripotent stem cells, such as hESCs and iPSCs, creates a population of undifferentiated dividing pNSCs. These pNSCs can be differentiated to neurons and supporting cells of the nervous system by decreasing Pax6 and under appropriate differentiation conditions.

FIG. 22 shows Pax6 in induction, maintenance, and reprogramming of primate pNSCs. In one embodiment, hESCs differentiate to regional NSCs via a transient intermediate stage, pNSCs, that express Pax6 at day 8-10. Pax6 induces hESC differentiation towards neural cells partly by inhibiting stem cell genes like Oct4 and keeps the NSCs in the primitive stage partly by inhibiting further differentiation to regional progenitors. Forced Pax6 expression reverses regional progenitors to pNSCs.

hESC derived neurons and glia are a desirable source of cells for replacement therapy. However, transplantation of stem cell derived neurons for therapeutic purposes is often confounded by the tumorigenic potential of undifferentiated neuroepithelial cells and thus ends up with over-growth of the grafts (Roy et al., *Nat. Med.*, 2006, 12: 1259-1268; Sonntag et al., *Stem Cells*, 2007, 25: 411-418). These neuroepithelial cells or pNSCs are maintained in their state by the expression of Pax6. Thus, Pax6 downregulation in cultures prior to transplant will ensure that the pNSCs either differentiate or die, thus decreasing the possibility of tumor formation in the transplant.

Yet another embodiment of the invention recognizes that down-regulating Pax6 is also an efficient and safe way to control brain tumors which initiate from transformed pNSCs and show an increased expression of Pax6.

By "stem cell", we mean to include all primate pluripotent stem cells. For example, we include both ESCs, such as hESC line H9, and iPSCs (Yu et al., *Science*, 2007, 318:1917-1920; Takahashi et al., *Cell*, 2007, 131:861-872).

By "primitive neural stem cell", we mean Pax6<sup>+</sup>/Sox1<sup>-</sup> cells that are characterized by early rosette morphology and have the full potential to differentiate into all types of neural cells in the body.

By "regional neural stem cell", we mean Sox1<sup>+</sup> neural progenitors with limited potential to differentiate into some but not all types of neural cells, including forebrain neural stem cells, midbrain neural stem cells and spinal neural stem cells. We mean to use the terms "progenitors" and "stem cells" interchangeably. For example, we mean to use the terms "regional neural progenitors" and "regional neural stem cells" interchangeably.

In one embodiment, one can separate pNSCs from regional NSCs using the gene panel listed in Table 1 in Example 2. Expressions of these genes are down-regulated at least four folds in regional NSCs compared to pNSCs.

By "Pax6", we mean the transcription factor paired box gene 6, preferably coordination of both isoforms of Pax6,

including isoforms a and b of various species, preferably mammalian species. In one embodiment, one can use isoform a. The mRNA and protein sequences of the two isoforms of human Pax6 can be found at NCBI (NM\_000280, NM\_001127612, NM\_001604). The Pax6 gene is conserved among species (Quiring et al., *Science*, 1994; 265:785-789), but it is more conserved among mammals than it is in non-mammals. The Pax6 gene can be cloned from most mammalian cells expressing Pax6, such as human, rhesus monkey and mouse cells. We cloned Pax6a and Pax6b genes from the human NSCs differentiated from hESCs. Of course, one may make conservative or benign substitutions, deletions or additions to the native Pax6 sequences and we mean to include these substantially identical sequences in our definitions of "Pax6". For example, one can use Pax6ΔHD (see SEQ ID NO:117 for the protein sequence) to direct the differentiation from stem cells to pNSCs.

Zhang et al. (*Cell Stem Cell*, 2010, 7:90-100) is an academic paper which describes one embodiment of the present invention and is incorporated herein by reference. Briefly, by genetic manipulation of ESCs, the inventors discovered that Pax6 is necessary and sufficient for neuroepithelial (NE) specification from human but not mouse ESCs. The inventors also found that cell lineage specification of ESCs not only requires repression of pluripotent genes but also depends on induction of the target lineage genes.

U.S. Pat. No. 7,588,937, US2008/0206865 and US2008/0227137 are patent or patent publications from the inventor's laboratory and disclose directed differentiation of neural cells. These references are also incorporated herein by reference.

#### Creation of a Population of Primate pNSC Cells

In one embodiment, the present invention is a population of primate pNSCs that overexpress Pax6. By "overexpression" of Pax6, we mean any expression over the amount of native Pax6 that is sufficient to convert stem cells to pNSCs. Overexpression of Pax6 will keep the cells in their primitive state, i.e. any Pax6 level that is sufficient to suppress the expression of Sox1 and Oct4. One can test for expression of Sox1 and Oct4 by methods of determining expression level of a gene through a number of methods, e.g. Western Blotting, immunostaining and polymerase chain reaction, which are well known in the art. Note that one can add exogenous Pax6 protein or recombinant Pax6 protein to the cells directly and keep the cells in the primitive state. This is also "overexpression". By "exogenous" protein, we mean proteins produced outside the cell in question. For example, Pax6 protein might be purified and concentrated from human cells and added to the cell in question so that Pax6 is "overexpressed" in that cell. By "recombinant" protein, we mean a protein produced by genetic engineering.

One may wish to test that the cells remain in the primitive state. A preferable way to do that is to test for the suppressed expression of Sox 1 and Oct4, and the full neural range of differentiation potentials.

In one embodiment, the cells are created as follows: hESCs are incubated with Pax6 lentiviruses as described below, and grown on mouse embryonic fibroblast (MEF) feeder layer. Pax6-overexpressed cells gradually lose stem cell genes such as Oct4 and start to express neural genes except Sox1. Meanwhile, Pax6-expressing cells aggregate together to form early rosettes, a typical morphology of pNSCs. The population of pNSCs can be enriched through drug selection, such as blasticidin, G418 and puromycin, depending on which drug resistant gene is present in the lentiviral vector. One can also select

for Pax6-positive pNSCs under a fluorescence microscope if a fluorescent protein is fused to Pax6, such as Pax6-GFP fusion protein.

In one embodiment, overexpression of Pax6 is driven by elongation factor (EF) 1 $\alpha$  promoter. However, one can use other promoters as substitutes, for example, cytomegalovirus (CMV) promoter. More preferably, an inducible promoter is used and Pax6 is overexpressed using an inducible lentivirus system. Such inducible lentivirus systems are commercially available, for example, Lenti-X™ Tet-On® Advanced (Clontech, CA). In a preferred embodiment, Lenti-X™ Tet-On® Advanced is modified by replacing the CMV promoter driving rtTA-Advanced in the pLVX-Tet-On Advanced vector with the EF1 $\alpha$  promoter. In this embodiment, expression of Pax6 is induced by doxycycline treatment, and removing doxycycline from the medium shuts off Pax6 expression from the vector.

In another embodiment, overexpression of Pax6 can also be achieved by viral infection, plasmid transfection or recombinant protein treatment of mutated Pax6.

In one embodiment, hESCs grown on MEF feeder layer are used for generating pNSCs. In another embodiment, ESCs are grown without MEF feeder layers. In yet another embodiment, iPSCs are used for generating pNSCs.

Expressing recombinant protein using lentiviral vector is well known in the art. Briefly, lentiviral transfer vector, lentiviral packaging plasmid and vesicular stomatitis virus G protein (VSV-G) would be cotransfected to packaging cells. Preferably, the packaging cells are HEK 293FT cells. 1-3 days after transfection, cell culture medium containing the viral particles is collected and filtered through a 0.45  $\mu$ m filter to remove cell debris. Preferably, the viral particles are further concentrated by ultracentrifugation.

Other packaging cell lines are also available as substitutes for HEK 293FT cells. For example, NIH/3T3 cells can also be used for virus packaging.

Other types of viruses, for example, adenoviruses and retroviruses, can be used as substitutes. Expression modulation of Pax6 can also be achieved through transfection with plasmids, adding recombinant Pax6 in the medium, activating endogenous Pax6 expression through signaling molecules or small molecule drugs. Methods of plasmid transfection, purifying recombinant protein and small molecule screening are well known in the art.

In another embodiment, a population of primate pNSCs is created by exposing primate ESCs or iPSCs to an effective amount of Pax6 protein such that a population of primate pNSCs is created. Preferably, recombinant Pax6 can be purified and added into the medium in which the cells are cultured. Methods of purifying recombinant protein are well known in the art. Preferably, cells within the population continue to proliferate without differentiating and have the full differentiation potential to differentiate to all types of neural cells. By "effective amount of Pax6 protein", we mean any amount of Pax6 protein that that is sufficient to convert the ESCs or iPSCs to pNSCs. Preferably, approximately 0.1-10.0  $\mu$ g/ml of Pax6 protein with short peptide conjugation to help protein permeabilization is used. Most preferably, approximately 0.5-8.0  $\mu$ g/ml of Pax6 protein with short peptide conjugation to help protein permeabilization is used (Zhou et al., *Cell Stem Cell*, 2009, 5:381-384).

Differentiation of Regional Neural Stem Cells from pNSC Population

In another embodiment, the present invention is a method of creating regional neural stem cells from a primate pNSC population. In one embodiment, overexpression of Pax6 in primate pNSCs is controlled by an inducible promoter, and

overexpression of Pax6 is turned off to induce differentiation from the pNSCs. Pax6<sup>+</sup>/Sox1<sup>-</sup> pNSCs will express Sox1 in response to the down-regulation of Pax6, and further differentiation can be achieved. U.S. application Ser. No. 10/928,805, which has been issued as U.S. Pat. No. 7,588,937, discloses methods for directed differentiation of neural cells from Pax6<sup>+</sup>/Sox1<sup>-</sup> pNSCs (incorporated herein).

Creation of Primate Neural Stem Cell Population from Regional Neural Stem Cells

In another embodiment, the present invention is a method of creating primate pNSCs from regional NSCs.

In one specific embodiment, the cells are created as follows: cortical (regional) NSCs, which do not have the potential to generate spinal cord neurons, are infected with Pax6 inducible lentivirus. Pax6 is then overexpressed in the cells through doxycycline treatment. The cortical NSCs are reprogrammed to pNSCs as the cells re-exhibit the potential to generate spinal cord neurons in response to retinoid acid due to Pax6 overexpression. Of course, one could use the method with any regional NSCs.

In other embodiments, overexpression of Pax6 is achieved by infection with other viruses, plasmid transfection, recombinant protein incubation or signaling/small molecule treatment.

#### Additional Embodiments

In another embodiment, the present invention is a method of increasing/decreasing Pax6 transcriptional activity, stability and its physiological function for generation, maintaining, reprogramming of pNSCs. In one embodiment, one can increase or decrease Pax6 transcriptional activity via regulation of kinases/phosphatases of Pax6 (Yan et al., *J Biol Chem*, 2007, 282:13954-13965; Kim et al., *J Biol Chem*, 2006, 281:7489-7497; Mikkola et al., *J Biol Chem*, 1999, 274:15115-15126). In addition, it has been reported that Pax6 stability can also be regulated by proteasome-degradation pathway and mutation at certain Pax6 residues modulates protein proteolysis sensitivity (Tuoc et al., *Genes Dev*, 2008, 22:1972-1986; D'Elia et al., *Eur J Hum Genet*, 2006, 14:744-751). The preliminary research through transgenic analysis by the inventors has identified specific amino acid residues in the Pax6 protein which upon phosphorylation will either accelerate or block degradation of Pax6 protein. The inventors envision that one can use Pax6 mutants, kinases or phosphatases to regulate the protein stability of Pax6, thus regulating the stem cell fate.

In another embodiment, the present invention is a method of suppressing tumor formation in stem cell transplants by suppressing Pax6 expression. As mentioned earlier, transplantation of hESC-differentiated neural derivatives often resulted in over-growth of the grafts (Roy et al., *Nat. Med.*, 2006, 12: 1259-1268; Sonntag et al., *Stem Cells*, 2007, 25: 411-418). Because Pax6-expressing pNSCs are present in the culture for transplantation, down-regulating Pax6, e.g. through infection with lentivirus coding Pax6 RNA interference (RNAi) would result in death of pNSCs or differentiation of pNSCs to neurons. Thus, tumorigenic tendency or overgrowth of hESC derivative transplants may be prevented by suppressing Pax6 expression. Suppression of Pax6 expression can be achieved many ways, e.g. through RNAi mediated Pax6 knockdown, blockage of endogenous Pax6 production and accelerating Pax6 degradation. Alternatively, small molecules, proteins or RNAi that interfere with Pax6 activity and its downstream effects can be used. Briefly, corresponding kinases, phosphatases or other proteins related to Pax6 activity or stability modulation can be overexpressed in the cells

prior to transplantation to minimize Pax6 function. Alternatively, signaling/small molecules, which regulate those kinases, phosphatases or other proteins, can be applied directly to cells. Similar to overexpression of Pax6, this can be achieved by infection with other viruses, plasmid transfection, recombinant protein incubation or signaling/small molecule treatment.

In another embodiment, the present invention is a method of treating brain tumors by suppressing Pax6 expression or function. It is known that some brain tumors result from overgrowth of pNSCs. Targeting Pax6 would be an efficient and safe way to control these brain tumors by causing cells to die or differentiate to neurons. Suppression of Pax6 can be achieved by viruses, plasmids or synthesized double strand RNA mediated Pax6 knockdown in the brain tumors. Suppression of Pax6 can also be achieved by targeting kinases, phosphatases or other related proteins as well as signaling/small molecules systematically or locally as described above.

## EXAMPLES

### Example 1

In Example 1, we show that Pax6 is uniformly expressed in pNSCs of human fetuses and those differentiated from human embryonic stem cells (hESCs). This is in contrast to the later expression of Pax6 in restricted mouse brain regions. Knockdown of Pax6 blocks pNSC specification from hESCs. Overexpression of either Pax6a or Pax6b, but not Pax6 $\Delta$ PD, triggers hESC differentiation. However, only Pax6a converts hESCs to pNSCs. In contrast, neither loss nor gain of function of Pax6 affects mouse pNSC specification. Both Pax6a and Pax6b bind to pluripotent gene promoters but only Pax6a binds to pNSC genes during human pNSC specification. These findings indicate that Pax6 is a transcriptional determinant of the human pNSC and suggest that Pax6a and Pax6b coordinate with each other in determining the transition from pluripotency to the pNSC fate in humans by differentially targeting pluripotent and pNSC genes.

### Introduction

In mammals, the stepwise cell fate transition during early embryonic development is orchestrated by sequential activation/inactivation of lineage-determining transcription factors (Yamanaka et al., *Dev. Dyn.*, 2006, 235:2301-2314). Oct4, Sox2, and Nanog are required for maintaining pluripotency of the inner cell mass (ICM) or the epiblast in a blastocyst embryo (Avilion et al., *Genes Dev.*, 2003, 17:126-140; Chambers et al., *Cell*, 2003, 113:643-655; Mitsui et al. *Cell*, 2003, 113:631-642; Nichols et al., *Cell*, 1998, 95:379-391). Differentiation of the ICM to extraembryonic tissues is governed by Cdx2 and Gata6, transcription factors that repress pluripotency while inducing genes of the trophectoderm and extraembryonic endoderm, respectively (Jedrussik et al., *Genes Dev.*, 2008, 22:2692-2706; Koutsourakis et al., *Development*, 1999, 126:723-732; Niwa et al., *Cell*, 2005, 123:917-929). After the formation of extraembryonic tissues, the pluripotent epiblasts are converted to three germ layers during gastrulation, but how these processes are regulated remains unknown.

One of the best-studied processes during gastrulation, pNSC specification, is at the center of developmental biology. Studies in lower vertebrates, including frogs and chicks, indicate that many transcription factors are involved in pNSC specification, including zinc finger proteins, Sox family, Otx family, and helix-loop-helix transcription factors (Mizuseki

et al., *Development*, 1998, 125:579-587; Nakata et al., *Proc. Natl. Acad. Sci. USA*, 1997, 94:11980-11985; Rex et al., *Dev. Biol.*, 1997, 271:439-466; Sheng et al. *Cell*, 2003, 115:603-613). To date, it is unclear which transcription factor is responsible for the conversion from pluripotent cells to pNSC in mammals. The most promising factor is Sox1, because its expression pattern parallels pNSC formation in mouse (Bylund et al., *Nat. Neurosci.*, 2003, 6:1162-1168; Pevny et al., *Development*, 1998, 125:1967-1978). However, Sox1-knockout mice do not exhibit severe brain deficits, probably because of compensation by other Sox members (Nishiguchi et al. *Genes Dev.*, 1998, 12:776-781). Similarly, the transcriptional determinant for human pNSC specification is unknown. The failure in identifying mammalian transcriptional determinants underlying pNSC specification is at least partly due to the lack of model systems that permit easy genetic manipulation and direct observation of developmental processes. Embryonic stem cells (ESCs), derived from the ICM or epiblast, differentiate to cells/tissues of the three germ layers according to developmental principles (Murry and Keller, *Cell*, 2008, 132:661-680; Stern, *Development*, 2005, 132:2007-2021; Zhang, *Brain Pathol.*, 2006, 16:132-142). When human ESCs (hESCs) are differentiated toward the neural fate under a chemically defined medium in the absence of growth factors, pNSCs appear around day 6-8 and form neural tube-like rosettes at day 14 with corresponding gene expression patterns (Li et al., *Nat. Biotechnol.*, 2005, 23:215-221; Pankratz et al., *Stem Cells*, 2007, 25:1511-1520; Zhang et al., *Nat. Biotechnol.*, 2001, 19:1129-1133; Zhang and Zhang, *Methods Mol. Biol.*, 2010, 584:355-366). This differentiation process resembles in vivo development of the neural plate and neural tube, and it therefore represents a useful tool for studying the molecular underpinnings of human pNSC specification (Zhang, *Brain Pathol.*, 2006, 16:132-142).

During hESC neural differentiation, the pNSCs do not express Sox1, the earliest marker of pNSC in mouse embryos or in pNSC differentiated from mouse ESCs (mESCs) (Li et al., *Nat. Biotechnol.*, 2005, 23:215-221; Pankratz et al., *Stem Cells*, 2007, 25:1511-1520; Pevny et al., *Development*, 1998, 125:1967-1978; Suter et al., *Stem Cells*, 2008, 27:49-58; Ying et al., *Nat. Biotechnol.*, 2003, 21:183-186). Instead, Pax6, a paired box (Pax) transcription factor expressed in region-specific neural progenitors after neural tube closure in mouse (Schmahl et al. *Acta Neuropathol.*, 1993, 86:126-135; Walther and Gruss, *Development*, 1991, 113:1435-1449), is uniformly expressed in hESC-derived pNSCs (Li et al. *Nat. Biotechnol.*, 2005, 23:215-221; Pankratz et al., *Stem Cells*, 2007, 25:1511-1520). These observations raise an intriguing possibility that Pax6 may play a novel role in human pNSC specification. Three isoforms of Pax6 have been identified. The canonical Pax6a harbors two DNA binding domains, the paired domain (PD) and homeodomain (HD), and a prolineserine-threonine (PST)-rich transactivation domain. Pax6b is a spliced variant of Pax6, which is produced by insertion of 14 amino acids (exon5a) into the PD, thus conferring different DNA binding specificity (Epstein et al., *Genes Dev.*, 1994, 8:2022-2034; Kozmik et al., *EMBO J.*, 1997, 16:6793-6803; Walther and Gruss, *Development*, 1991, 113:1435-1449). The third isoform of Pax6 (Pax6 $\Delta$ PD) lacks the paired domain. Both Pax6a and Pax6b are expressed in the brain, whereas Pax6 $\Delta$ PD is identified only in eye and olfactory bulb (Kim and Lauderdale, *Dev. Biol.*, 2006, 292:486-505). In rodents, Pax6 is essential for the development of several organ systems, including eye, pancreas, and cerebrum (Chi and Epstein, *Trends Genet.*, 2002, 18:41-47).



## Results

Pax6 is Uniformly Expressed in Early Human, but not Mouse, pNSCs.

During mouse development, Pax6 is first detected in neural progenitors of the developing forebrain at E8.5-E9.5, 1 day after the formation of Sox1-expressing neuroectoderm (NE) cells within the neural plate/tube (Bylund et al., *Nat. Neurosci.*, 2003, 6:1162-1168; Pevny et al., *Development*, 1998, 125:1967-1978; Walther and Gruss, *Development*, 1991, 113:1435-1449). However, NE cells differentiated from various hESC lines (H1, H9, H13, HSF1, HSF6) and induced pluripotent stem cells (iPSCs) under different conditions uniformly express Pax6 while Sox1 are still negative (Gerrard et al., *Stem Cells*, 2005, 23:1234-1241; Hu et al., *Proc. Natl. Acad. Sci. USA*, 2010, 107:4335-4340; Li et al., *Nat. Biotechnol.*, 2005, 23:215-221; Pankratz et al., *Stem Cells*, 2007, 25:1511-1520; Wu et al., *Proc. Natl. Acad. Sci. USA*, 2010, 107:5254-5259; Yao et al., *Proc. Natl. Acad. Sci. USA*, 2006, 103:6907-6912). Importantly, the Pax6-expressing NE cells can be readily patterned to region-specific, Sox1-expressing neural progenitors, which will give rise to various neuronal subtypes, including dorsal and ventral forebrain, midbrain, spinal cord, and retinal cells (Li et al., *Nat. Biotechnol.*, 2005, 23:215-221, Li et al., *Development*, 2009, 136:4055-4063; Meyer et al., *Proc. Natl. Acad. Sci. USA*, 2009, 106:16698-16703; Pankratz et al., *Stem Cells*, 2007, 25:1511-1520; Yan et al., *Stem Cells*, 2005, 23:781-790; Zhang et al., *Nat. Biotechnol.*, 2001, 19:1129-1133). This suggests that the early Pax6-expressing human NE cells represent a primitive state, i.e., the early Pax6-expressing human NE cells are pNSCs.

We thus hypothesized that Pax6 may play a unique role in NE specification besides regional patterning in human. Western blotting analysis revealed that Pax6 was detectable six days after hESC differentiation, whereas Sox1 started to be detected around day 14 (FIG. 1A). This was confirmed by immunostaining, showing that Pax6, but not Sox1, was expressed in pNSCs at day 8 of differentiation from the H1 and H9 hESC lines as well as a human iPSC line (FIG. 2). In contrast, Pax6 was not detected until 2-3 days after Sox1 expression during mouse ESC neural differentiation (FIG. 1B), consistent with previous reports (Bylund et al., *Nat. Neurosci.*, 2003, 6:1162-1168; Suter et al., *Stem Cells*, 2008, 27:49-58). It is also noteworthy that both Pax6a and Pax6b, but not Pax6APD, were expressed in human pNSCs, as confirmed by an antibody recognizing the C-terminus of Pax6 (shown in Figures S1B-S1D in Zhang et al. 2010, which is incorporated by reference; Kim and Lauderdale, *Dev. Biol.*, 2006, 292:486-505).

Validation analysis in human fetal tissues (shown in Figure S1E in Zhang et al. 2010, which is incorporated by reference) revealed that at E18 (Carnegie stage 8-9), when the neural plate begins to form, Pax6, but not Sox1, was detected in the single-layered NE cells that were also Sox2 positive (FIG. 1C). This expression pattern was retained at E21 (Carnegie stage 10), in which the neural plate becomes pseudo-multiple layered. By the time that forebrain and midbrain have already been clearly demarcated at E26 (Carnegie stage 11-12), Pax6 was now restricted to the forebrain and part of the spinal cord but absent in the midbrain whereas both Sox1 and Sox2 were expressed in all NE cells (FIG. 1C). Our previous study showed that pNSCs differentiated from rhesus monkey ESCs also exhibited Pax6 expression (Pankratz et al., *Stem Cells*, 2007, 25:1511-1520). Consistent with the in vitro observations, pNSCs of rhesus monkey fetuses uniformly expressed Pax6, but not Sox1 (FIG. 3).

In contrast to primates, Sox1 and Sox2 were highly expressed in the mouse neural plate at E8 whereas Pax6 was

not expressed (FIG. 1D). At E10.5, Pax6 was expressed in the dorsal forebrain and spinal cord, but not in the midbrain, whereas Sox1 and Sox2 were ubiquitously expressed in all NE cells (FIG. 1D).

Thus, Pax6 is expressed by human pNSCs but not mouse pNSCs, suggesting a potential distinct role of Pax6 in human NE specification.

Pax6 is Required for NE Specification from hESCs.

We then built ESC lines that constitutively express RNAi for Pax6 (targeting the homeodomain sequence and thus all three isoforms) or luciferase (Luc, as a control) through lentiviral infection (shown in Figure S2A in Zhang et al. 2010, which is incorporated by reference), and the knockdown efficacy was confirmed by western blotting (shown in FIG. 2A in Zhang et al. 2010, which is incorporated by reference) and RT-PCR (shown in FIGS. 7A and 7B in Zhang et al. 2010, which is incorporated by reference).

After ten days of neural differentiation under our chemically defined conditions, hESC-derived pNSCs with Luc RNAi presented typical columnar pNSC morphology and organized into early rosettes (Pankratz et al., *Stem Cells*, 2007, 25:1511-1520; Zhang et al., *Nat. Biotechnol.*, 2001, 19:1129-1133). Noticeably, differentiating hESCs with Pax6 RNAi remained as round aggregates formed by round cells but not migrating columnar cells (shown in FIG. 2C in Zhang et al. 2010, which is incorporated by reference). Consistent results were obtained with different lines (with or without GFP) and different batches of differentiation, indicating that the knockdown phenotype was not due to asynchronized differentiation or different viral integration.

The lack of columnar pNSCs after Pax6 knockdown indicates failure of NE differentiation. Microarray analyses, by means of mRNA pooled from different transgenic lines, showed that about 500 genes were up- or down-regulated more than 5-fold in the Luc RNAi control line after 6 days of differentiation (shown in FIG. 2D in Zhang et al. 2010, which is incorporated by reference). Consistent with our previous report (Pankratz et al., *Stem Cells*, 2007, 25:1511-1520), the down-regulated genes were related to ESC/epiblast (e.g., Oct4, Nanog, and Myc) and the up-regulated genes (Lhx2, Six3, Six6, Lmo3, Meis2, N-cadherin, FGF8, FGF9, Delta like 1 homolog, and Wnt5b) were associated with the early NE (summarized in Tables S1 and S2 in Zhang et al. 2010, which is incorporated by reference). In contrast, fewer genes were up- or down-regulated in the Pax6 knockdown cells no matter what threshold (fold change) was set (shown in FIG. 2D in Zhang et al. 2010, which is incorporated by reference). The 50 most up- and down-regulated genes during differentiation of the control ESCs were less changed in the Pax6 knockdown lines (shown in FIG. 2E in Zhang et al. 2010, which is incorporated by reference), which were confirmed by qRT-PCR (shown in FIG. 7B in Zhang et al., 2010). Thus, cells with Pax6 knockdown largely retained pluripotent gene expression and had much less NE gene expression. Cell cycle analyses revealed no differential cell death or proliferation after Pax6 knockdown (shown in Figures S6A-S6C in Zhang et al., 2010). Therefore, Pax6 knockdown prevents hESCs from differentiation, thus trapping them in the pluripotent state.

After another 1-2 weeks of differentiation, NE cells from the Luc RNAi group readily formed NE aggregates and generated  $\beta$ III-tubulin-positive neurons. In contrast, cells with Pax6 knockdown under the same conditions rarely formed NE spheres and they failed to differentiate into neurons in adherent culture (shown in FIGS. 2B and 2C in Zhang et al., 2010). These data also suggest that cells derived from Pax6 RNAi lines are not properly developed to the NE stage.

To exclude the possibility that the requirement of Pax6 in NE specification was due to our differentiation protocol, we adopted a new neural differentiation protocol through dual SMAD signaling inhibition (Chambers et al., *Nat. Biotechnol.*, 2009, 27:275-280). Again, knockdown of Pax6 severely blocked pluripotent gene down-regulation and NE gene up-regulation even with the addition of BMP inhibitors (shown in Figure S2B in Zhang et al., 2010).

To further exclude the possibility of cell culture artifact, undifferentiated hESCs were injected subcutaneously into severe combined immunodeficient (SCID) mice to produce teratomas, an in vivo system allowing ESC to differentiate into multi-lineages including neural tissues. Teratoma generation efficiency and size were comparable in both control and Pax6 knockdown groups. NE rosettes, revealed by hematoxylin and eosin (H&E) staining and confirmed by immunostaining for Sox1 and Sox2, were frequently observed in teratomas formed by hESCs with Luc RNAi but rarely in the Pax6 RNAi group (shown in FIGS. 3A and 3B in Zhang et al., 2010). Nevertheless, mesoderm (cartilage) and endoderm (gut epithelium) derivatives were observed in both Luc and Pax6 knockdown tumors (shown in FIG. 3A in Zhang et al., 2010). Western blotting analyses of individual teratomas validated that the levels of neural transcription factors Sox1 and Sox2 drastically decreased in the Pax6 knockdown tumors, whereas the endodermal marker, alpha-fetoprotein (AFP), and epidermal marker, cytokeratin, were expressed at similar levels in both groups (shown in FIG. 3C in Zhang et al., 2010). These data indicate that the requirement of Pax6 for human NE specification is not a culture artifact and Pax6 is probably a potential downstream factor of extracellular neural inducers during human NE specification.

Pax6 is not Required for Mouse NE Specification.

The opposite temporal expression pattern of Pax6 and Sox1 in human versus mouse suggests a differential role of Pax6 in NE specification in these two species. To test this hypothesis, we infected the D3 and Sox1/GFP reporter (Ying et al., *Nat. Biotechnol.*, 2003, 21:183-186) mESCs with Pax6 or Luc RNAi lentiviruses (the RNAi targeting sequence is identical between human and mouse) and confirmed the knockdown efficiency by western blotting (shown in Figure S2E in Zhang et al., 2010). Differentiation to Sox1-expressing mouse NE cells, indicated by GFP, was readily observable at day 6 and reached a peak at day 9-10, consistent with western blotting analyses (FIG. 1B). However, knockdown of Pax6 did not affect the Sox1 level as evaluated by fluorescent microscopy or FACS, suggesting that Pax6 is not necessary for mouse NE specification (shown in Figures S2C and S2D in Zhang et al., 2010). Western blotting with the naive mESCs (D3 line) confirmed that neither Pax6 nor Luc RNAi altered the expression of Sox1 (shown in Figure S2E in Zhang et al., 2010). The Pax6 RNAi-expressing mouse NE cells further differentiated to neurons with similar efficiency as the Luc RNAi control (shown in Figure S2F in Zhang et al., 2010).

The side-by-side comparison of Pax6 RNAi effects on human versus mouse ESC neural differentiation strongly suggests that Pax6 is a crucial transcription factor for NE specification in human, but not mouse.

Overexpression of Pax6 in hESCs Down-Regulates Pluripotent Gene Expression.

We next expressed Pax6a and Pax6b (with GFP fusion to the C terminus) in hESCs under the elongation factor (EF) 1 $\alpha$  promoter through lentiviral infection (see Figure S1B in Zhang et al., 2010 for diagrams demonstrating the constructs). GFP expression was visible 30-40 hr after viral infection in both GFP- and Pax6-GFP-overexpressing cells with the highest GFP expression at day 4-5. Three days after

infection, forced expression of GFP alone had no effect on Oct4 or Nanog expression, whereas overexpression of either Pax6a-GFP or Pax6b-GFP resulted in loss of Oct4 and Nanog expression even under the culture conditions that favored ESC maintenance (see FIGS. 4A and 4B in Zhang et al., 2010 for examples).

Pax6 is a transcription factor with three key functional domains. The paired domain (PD) and homeodomain (HD) are for DNA binding and the P/S/T-rich transactivation domain (PST) holds the transcriptional activity. Within the paired domain, there also includes two sub-domains, the PAI and RED domains. It is reasonable to hypothesize that Pax6 employ different DNA binding domains for different target gene promoter occupancy and the PST domain regulates the transcriptional activity of those genes. Through this, Pax6 can thus fulfill its various physiological functions, such as brain, eye and pancreas development.

Except for the HD, all of the major parts of the Pax6 molecule, including the paired domain and the PST domain, are required for the effect of Pax6 on hESC differentiation. Specifically, overexpression of Pax6 $\Delta$ PD (FIG. 18) did not affect Oct4 or Nanog expression, indicating the requirement of the paired domain in down-regulating pluripotent genes. Further experiments with Pax6 mutants indicated that deletion of the N-terminal PAI domain (FIG. 16) or the PST transactivation domain (FIG. 20), but not the HD of Pax6 (FIG. 14), abrogated the effect of Pax6 in repressing Oct4 and Nanog. See Figure S3 in Zhang et al., 2010 for examples.

Overexpression of Pax6a but not Pax6b Directs hESCs to NE.

Although both Pax6a and Pax6b down-regulated pluripotent genes, it was not known whether the two Pax6 isoforms acted similarly on NE specification. By monitoring the hESC cultures daily, we discovered that, unlike the GFP control cells, the initially scattered Pax6a-GFP cells gradually aggregated in the hESC colonies (see FIG. 4C in Zhang et al., 2010 for demonstrations). Similar aggregation was observed in Pax6 $\Delta$ EHD mutant (see Figure S3 in Zhang et al., 2010 for demonstrations). Eight days after lentiviral infection, Pax6a-positive cells exhibited an elongated columnar morphology and formed rosettes (see FIG. 4D in Zhang et al., 2010 for demonstrations), indicative of their neural identity. Interestingly, the inventors found that Pax6b-GFP-expressing cells migrated to the edge of the hESC colonies and eventually became large flat cells, giving a membranous appearance outside of the hESC colonies (see FIGS. 4C and 4D in Zhang et al., 2010 for demonstrations). By fluorescent microscopy, the inventors noticed kidney-like or horseshoe-shape large nuclei with two or more lobes in most Pax6b-GFP-positive cells (see FIG. 4D in Zhang et al., 2010 for demonstrations). The migration property, cell morphology, and multiploid nuclei suggest that the Pax6b-expressing cells have adopted a trophoblast-like fate.

Although forced expression of Pax6a down-regulated Oct4 and Nanog quickly, expression of another pluripotent factor, Sox2 (also a NE transcription factor), was retained (see FIG. 5A in Zhang et al., 2010 for demonstrations). The Pax6a-overexpressing cells also expressed fatty acid binding protein 7 (Fabp7) and N-cadherin (see FIGS. 5B and 5C in Zhang et al., 2010 for demonstrations), which are specifically expressed in NE cells. It should be noted that N-cadherin was distributed evenly on the membrane of the Pax6a-expressing cells. It is known that the pNSCs express N-cadherin evenly on the cell membrane whereas regional neural progenitors that express Sox1 and are polarized express N-cadherin on the lumen side (Pankratz et al., *Stem Cells*, 2007, 25:1511-1520). Hence, the specific expression pattern of N-cadherin in

Pax6a-overexpressing cells indicates their pNSC state, which coincides with our finding that most Pax6a-positive cells were negative for Sox1. Occasionally, Sox1 was found in the Pax6a-positive cells. Interestingly, the Sox1-expressing cells always had lower Pax6a expression (see FIG. 5D in Zhang et al., 2010 for demonstrations).

In contrast to Pax6a, Pax6b-overexpressing cells showed no expression of any neural marker tested, confirming their nonneural identity. Furthermore, both Pax6a and Pax6b cells lacked expression of Brachyury and AFP, mesodermal and endodermal markers, respectively, or Gata6, an extraembryonic endodermal maker (data not shown).

Thus, although both Pax6a and Pax6b triggered hESC differentiation through down-regulation of pluripotent genes, only Pax6a directed the cells to a neural fate.

In contrast to the results seen with hESCs, overexpression of either Pax6a or Pax6b in mESCs neither changed the ESC morphology nor induced the formation of early rosettes. Overexpression of Pax6a or Pax6b in mESCs did not decrease Oct4 expression and the mESCs could be passaged continuously as normal ESCs (see Figures S4A and S4B in Zhang et al., 2010 for demonstrations). Therefore, the prominent ESC-differentiation and neural-inducing effects of Pax6 are unique to human ESCs.

#### Pax6a but not Pax6b Induces NE Gene Expression.

Expression of either Pax6a or Pax6b differentiates hESCs rapidly and this prevented us from establishing stable transgenic lines for biochemical studies. We therefore built inducible Pax6a, Pax6a-GFP, Pax6b-GFP, and GFP clonal hESC lines by using a lentivirus-based inducible system (Xia et al., *Stem Cells*, 2008, 26:525-533). Doxycycline treatment or induction of GFP expression did not alter the morphology and growth of hESCs. In contrast, induction of Pax6a-GFP expression in hESCs for 3-4 days triggered neural rosette formation in the ESC colony. We again found that Pax6b-GFP-overexpressing cells tended to localize in the periphery of the colony and they possessed the same kidney-like or horseshoe-shape nuclei as seen previously (data not shown). These results confirmed the observations made with constitutive Pax6-expressing cells that Pax6a, but not Pax6b, promotes pNSC specification.

To examine the dynamics of Pax6 effects, we performed qRT-PCR analyses after Pax6 was induced for 1, 3, or 5 days in ESC culture conditions. Consistent with microarray data (see FIG. 2E and Table S1 in Zhang et al., 2010, for demonstrations), neural differentiation of normal hESCs was accompanied by up-regulation of neural transcription factors including Lhx2, Six3, Six6, Lmo3, and Meis2 as well as neural-related signaling molecules, such as Fabp7, Lix1, Dlk1, Dach1, and N-cadherin at days 6 and 10 (see FIG. 6A in Zhang et al., 2010, for demonstrations). Induction of GFP expression did not alter the gene expression pattern in hESCs. Pax6a or Pax6a-GFP expression greatly induced those neural genes within 1-3 days, but not genes of extraembryonic lineages, mesoderm, endoderm, or epidermal tissues (see FIG. 6B in Zhang et al., 2010, for demonstrations). These results suggest that Pax6a induces neural gene expression and the fusion of GFP to Pax6 does not interfere with its function.

In animal studies, Pax6 is important for eye and pancreas development and brain patterning. RT-PCR analysis indicated that retinal (Crx, Chx10, and RPE65), mesoendodermal (Brachyury), and pancreatic (Sox17, Hnf1b, and Pdx1) genes or regional patterning genes (FoxG1, En1, Hoxb4, and Nkx2.1) were not induced by Pax6a (see Figures S5A-S5C in Zhang et al., 2010, for demonstrations), further supporting the pNSC specification effect of Pax6a. In contrast, overexpression of Pax6b-GFP did not induce NE gene expression or

characteristic genes from other germ layers except Cdx2 (see FIG. 6B in Zhang et al., 2010, for demonstrations), a key factor for trophoctoderm development. In this case, Cdx2 was not increased until 5 days after induction of Pax6b.

It is noteworthy that the pNSC-inducing effect of Pax6a is quick and robust. Even in the presence of Activin A and Bio (a GSK3 $\beta$  inhibitor), a condition that favors mesoendoderm differentiation (Kroon et al., *Nat. Biotechnol.*, 2008, 26:443-452), Pax6a overexpression induced neural rosette formation within hESC colonies with concomitant elevated expression of NE genes and repressed mesoendodermal transcripts (see Figures S5D-S5F in Zhang et al., 2010, for demonstrations). These data suggest that Pax6 is an intrinsic regulator of human pNSC specification.

#### Pax6a and Pax6b Coordinate with Each Other to Specify the NE Fate.

Because both Pax6a and Pax6b were expressed during hESC NE differentiation (FIG. 1A) but overexpression of Pax6a alone was sufficient to convert hESCs to pNSC, we asked whether Pax6b was needed for pNSC specification. We selected one RNAi sequence targeting exon5a that can specifically knock down Pax6b (see FIG. 7A and Figure S2A in Zhang et al., 2010, for demonstrations). qRT-PCR showed that similar to knock down of both isoforms, specific knock-down of Pax6b reduced pluripotent gene down-regulation and neural gene up-regulation during normal NE differentiation, although at a modest level (see FIG. 7B in Zhang et al., 2010, for demonstrations). These results suggest that Pax6b is also required for human pNSC specification. Because overexpression of Pax6b cannot induce neural genes, this result suggests that the way Pax6b functions in human pNSC specification is through coordinating with Pax6a in down-regulation of pluripotent genes, which is a prerequisite for subsequent up-regulation of neural genes. In addition, the neural blocking effect was reproduced with two Pax6 RNAi constructs, ensuring that the phenotype was due to knock down of Pax6, but not off-target effects.

We then asked whether Pax6 can regulate lineage genes directly. Pax6a-GFP, Pax6b-GFP, and GFP lines were induced with doxycycline for 1 and 3 days, and chromatin immunoprecipitation (ChIP) analysis was performed to examine the binding of Pax6 to promoters of lineage-specific genes. GFP protein did not show any binding to the pluripotent genes or neural genes (data not shown). Both Pax6a and Pax6b were found to localize to the Oct4 and Nanog promoters (see FIG. 7C in Zhang et al., 2010 for demonstrations). Pax6 bound to the Nanog promoter one day after Pax6 was induced, earlier than it bound to the Oct4 promoter. This is consistent with the observation that Nanog was down-regulated earlier than Oct4 in normally differentiated cells. As expected, only Pax6a bound to the promoters of neural genes that were up-regulated after Pax6a expression, mostly at day three. In summary, both Pax6a and Pax6b bound to the promoters of pluripotent genes, corresponding to the downregulation of Oct4 and Nanog. Pax6a, but not Pax6b, occupied the promoters of neural genes, coinciding with the NE fate mediated by Pax6a.

#### Pax6 Overexpression Maintains Cells in pNSC State and Blocking Pax6 Expression in NSCs Leads to Cell Death or Differentiation into Neurons.

Maintaining of NSCs in a primitive state can be achieved by Pax6 overexpression and driving the cells out of the primitive state can also be achieved by shutting off Pax6 expression. As demonstrated by transgenic hESC lines in FIG. 4, after differentiation to pNSCs at day 10, induction and maintenance of Pax6 by doxycycline treatment for two weeks kept growth factor-independent proliferation and suppressed Sox1

expression. Three days after Dox removal, many cells began to express Sox1. In addition, the inducible transgenic over-expression/knockdown tool represents a useful strategy to control the cell fates.

It is noteworthy that Pax6b is also required for maintaining pNSCs. In forebrain dorsal NSCs, low level of Pax6 is also expressed together with Sox1. When we differentiate hESCs toward a neural fate, they will be faulted to a forebrain dorsal identity (Li et al., *Development*, 2009, 136:4055-4063). However, if Pax6b is knocked down as demonstrated by Pax6b RNAi hESC lines, these NSCs cannot be maintained in a primitive state and they terminally differentiate to certain migrating flat cells and neurons with some dead cells starting to detach from the culture surface (FIG. 5A). In another experiment where day 14 NSCs were transiently infected with Pax6 RNAi lentiviruses (targeting both Pax6a and Pax6b), we also found massive cell death and neuronal differentiation 3-4 days after virus infection (FIG. 5B). These data demonstrate that Pax6 (probably both a and b isoforms) is crucial for maintaining NSCs. Downregulation of Pax6 will thus drive NSCs to leave the primitive stage, and then drive neural progenitors to differentiate to neurons.

#### Discussion

Since the groundbreaking work by Spemann and Mangold, signaling pathways that lead to NE induction, including BMP inhibition and FGF activation, are now well established (Levine and Brivanlou, *Dev. Biol.*, 2007, 308:247-256; Muñoz-Sanjuán and Brivanlou, *Nat. Rev. Neurosci.*, 2002, 3:271-280; Stern, *Development*, 2005, 132:2007-2021; Stern, *Curr. Opin. Cell Biol.*, 2006, 18:692-697). However, transcriptional networks that control NE specification are not well defined. Our present study provides evidence that Pax6 is both necessary and sufficient for pNSC specification from human but not mouse ESCs. This finding raises a question of how such a well-conserved protein acquired the novel function in human brain development over evolution. Furthermore, we discovered that the neural inductive function of Pax6 is achieved by its repression of pluripotent genes and activation of NE genes. Taken together with the unique differential effects of Pax6a and Pax6b, we propose that specification of epiblast or ESCs to an embryonic germ layer depends upon induction of the target germ layer genes and repression of pluripotent genes and possibly also genes of other germ layers (see FIG. 7D in Zhang et al., 2010 for demonstrations). This proposition opens the possibility for the existence of a determinant gene(s) for mesoderm and endoderm.

Pax6 is Necessary and Sufficient for Human pNSC Specification.

In this study, we have demonstrated that overexpression of Pax6, either constitutively or conditionally, converts hESCs to pNSCs, even under conditions that favor hESC maintenance or mesoendoderm differentiation. The pNSC identity was verified by the characteristic columnar cells that organize into early rosettes, loss of pluripotent gene expression, upregulation of NE genes, and lack of other germ layer markers. Knockdown of Pax6 blocks pNSC specification from hESCs not only in the teratoma assay, which allows spontaneous three-germ-layer differentiation *in vivo*, but also in our chemically defined NE differentiation system and a newly developed dual SMAD inhibition culture, both of which strongly promote hESC neural differentiation. These results, gathered from both gain of function and loss of function of Pax6 under opposing conditions, strongly indicate that Pax6 is an intrinsic determinant for the human pNSC fate. The fact that overexpression of Pax6 does not induce mesoendoderm and that knockdown of Pax6 does not inhibit mesoendoder-

mal lineage differentiation excludes the possibility that Pax6 first promotes mesoendodermal differentiation which in turn induces neural differentiation. This is further supported by the result that dual SMAD inhibition by Noggin and SB431542 does not rescue the neural blocking effect when Pax6 is knocked down. Therefore, Pax6 is most probably a crucial downstream effector of neural inducers, such as BMP inhibitors.

Pax6-Mediated pNSC Specification Depends on Both Repression of Pluripotent Genes and Induction of NE Genes.

It is quite remarkable that a single transcription factor, Pax6, can act as a switch from proliferating hESCs to differentiating pNSCs. This is a direct cell fate conversion rather than an indirect process through promoting cell proliferation or survival of existing pNSCs in the hESCs (Schroeder, *Nature*, 2008, 453:345-351). First, hESCs, maintained under standard culture conditions, do not express Pax6, an early marker of human pNSCs now widely used. Second, overexpression or knockdown of Pax6 does not alter cell proliferation or survival (see Figure S6 in Zhang et al., 2010 for demonstrations). Third, time-lapse tracking reveals that once Pax6 is turned on, the cells become columnar pNSCs, migrate, and aggregate to form early rosettes (see Movies 51 and S2 in Zhang et al., 2010 for examples). Furthermore, at the molecular level, Pax6 binds to pluripotent genes and NE genes directly.

Removal of either the PAI domain, the whole PD or PST domain, all abrogates the function of Pax6 to differentiate hESCs to pNSC. However, the HD is not required for Pax6 induced pNSC specification, as deleting of this HD domain does not affect stem cell genes downregulation and pNSC generation. The same phenomenon has also been observed in a zebrafish study, which shows the HD is dispensable for Pax6 mediated pancreatic endocrine cell differentiation (Verbruggen et al., *J Biol Chem*, 2010, 285:13863-13873). In addition, it has been reported widely about a large number of Pax6 mutations, which caused aniridia and brain dysfunctions in humans. Furthermore, biochemistry analysis also demonstrates that phosphorylation/dephosphorylation of certain S/T amino acids can regulate Pax6 transcriptional activity (Yan et al., *J Biol Chem*, 2007, 282:13954-13965; Kim et al., *J Biol Chem*, 2006, 281:7489-7497; Mikkola et al., *J Biol Chem*, 1999, 274:15115-15126). These suggest that regulation of kinases/phosphatases of Pax6, mutating certain key residues of Pax6 or deleting certain Pax6 protein domains can be efficiently used to increase/decrease Pax6 transcriptional activity, stability and its physiological function. And these strategies can also be used for generation, maintaining, reprogramming of pNSCs and controlling brain tumors.

Both Pax6a and Pax6b bind to promoters of pluripotent genes, including Oct4 and Nanog, and repress their expression whereas only Pax6a binds to NE gene promoters and activates NE genes. Therefore, the pNSC fate-determining role of Pax6 is achieved through coordination of Pax6a and Pax6b in preventing hESC self-renewal, thus initiating their differentiation and inducing the cells toward the pNSC fate by Pax6a. Suppression of pluripotent factors alone is not sufficient for differentiating ESC/epiblast to pNSCs. This is demonstrated by the fact that overexpression of Pax6b, which does not possess neural-inducing activity, drives hESCs out of the stem cell state but these cells turn into trophoblast. This phenomenon is reminiscent of the extraembryonic outcome of ESCs with knockdown of Oct4, Nanog, or Sox2 (Chew et al., *Mol. Cell. Biol.*, 2005, 25:6031-6046; Fong et al., *Stem Cells*, 2008, 26:1931-1938; Hay et al., *Stem Cells*, 2004, 22:225-235; Hyslop et al., *Stem Cells*, 2005, 23:1035-1043; Martin et al., *Stem Cells*, 2004, 22:659-668; Zaehres et al.,

*Stem Cells*, 2005, 23:299-305). Thus, repression of pluripotent genes initiates the differentiation process but it alone is not sufficient for embryonic germ layer differentiation. Pax6a is probably the key inductive signal for the pNSC fate. Indeed, Pax6a binds to a set of downstream neural genes, which corresponds to the neural phenotypes. Pax6b, though by itself not a direct neural inducer, potentiates the neural inductive effect of Pax6a through collaboration with Pax6a for sufficient repression of pluripotent genes, which is a prerequisite for induction of neural genes (see FIG. 7D in Zhang et al., 2010 for demonstrations).

The pNSC Specification Role of Pax6 is Unique to Primates.

The Pax6 protein is highly conserved. It plays critical roles in the development of eyes and pancreas and patterning of neural progenitors across species (Chi and Epstein, *Trends Genet.*, 2002, 18:41-47). Indeed, the expression pattern of Pax6 in the developing human nervous system (after brain regions are formed) is very similar to that in other model systems, including mouse, frog, chick, and fish (Amirthalingam et al., *Biochem. Biophys. Res. Commun.*, 1995, 215:122-128; Goulding et al., *Development*, 1993, 117:1001-1016; Schlosser and Ahrens, *Dev. Biol.*, 2004, 271:439-466; Walther and Gruss, *Development*, 1991, 113:1435-1449). We have also confirmed that Pax6 is essential for patterning human NE cells to ventral spinal progenitors and dorsal telencephalic progenitors (Li et al. *Nat. Biotechnol.*, 2005, 23:215-221; Li et al., *Development*, 2009, 136:4055-4063). Our side-by-side comparison of Pax6 expression and function between mouse and human revealed a novel role of Pax6 in early human, but not mouse, pNSC specification. Considering the similar expression pattern of Pax6 in early rhesus monkey fetuses, this pNSC specification role of Pax6 probably is unique to primates. This finding raises a question as to why the classical transcription factor, with 100% amino acid sequence homology between mouse and human, acquires a new role in human brain development. The brain, especially the forebrain, is the most highly evolved structure in either size or complexity among species (Dorus et al., *Cell*, 2004, 119:1027-1040; Kaas, *Curr. Biol.*, 2006, 16:R910-R914; Rakic, *Nat. Rev. Neurosci.*, 2009, 10:724-735). Corresponding to the increasing size of the forebrain, some neural transcription factors, especially anterior transcription factors Sox2 and Otx2 whose expression is restricted to the neural lineage in lower vertebrates, are now found at earlier developmental stages in mammals, even in the inner cell mass and the epiblast of the embryo (Avilion et al., *Genes Dev.*, 2003, 17:126-140; Simeone et al., *EMBO J.*, 1993, 12:2735-2747). The cerebrum in primates, especially in human, is proportionally larger and more complex in neural circuitry than in rodents (Dorus et al., *Cell*, 2004, 119:1027-1040; Kaas, *Curr. Biol.*, 2006, 16:R910-R914; Rakic, *Nat. Rev. Neurosci.*, 2009, 10:724-735). We and others have also found that under similar culture conditions without exogenous morphogens, hESC-derived NE cells tend to generate cortical glutamatergic neurons whereas mouse NE are inclined to generate ventral GABAergic neurons (Gaspard et al. *Nature*, 2008, 455:351-357; Li et al., *Development*, 2009, 136:4055-4063). We speculate that early Pax6 expression might be the first step to ensure a large cerebrum in primates. Further studies to identify target genes of Pax6 during NE specification may well shed light on the evolutionary complexities of our human brain. Our finding also raises the question of what would be the determinant gene for the NE fate in mouse or other animals. Comparison of our gene profiles with available database of mouse NE (Aiba et al., *Stem Cells*, 2006, 24:889-895) revealed profound differences in gene expression between

human and mouse NE, some of which are presented in Figure S1G in Zhang et al., 2010. While this comparison corroborates our present finding, it indicates a need of uncovering the long-sought NE determinant in animals.

5 Significance of Pax6 Overexpression in iPSCs

Overexpression of Pax6 or its derivatives will be an efficient way to convert human iPSCs to pNSCs. It is known that hESCs and human iPSCs employ identical transcriptional programs during neural differentiation (Zhang et al., *Cell Stem Cell*, 2010, 7:90-100; Hu et al., *Proc Natl Acad Sci USA*, 2010, 107:4335-4340). Not only do human iPSCs use the same transcriptional factors as hESCs to generate neuroepithelia and functionally appropriate neuronal types, iPSCs also follow the same developmental time course as hESCs in response to the same set of morphogens (Zhang et al., *Cell Stem Cell*, 2010, 7:90-100). Consistent with what is known, we showed above, with various human ESC lines and human iPSCs, that pNSCs differentiated from both hESCs and iPSCs are Pax6+/Sox1-.

Overexpression of Pax6 or its derivatives may be an efficient way to convert human iPSCs to pNSCs. When applied with hESC differentiation protocol, human iPSCs do show lower efficiency in neural differentiation than hESCs. Using our neural differentiation protocol, human ESCs always end up with over 90% pNSCs after 8-10 days of differentiation, while neural differentiation efficiency of human iPSCs, in most cases, is less than 50% (Hu et al., *Proc Natl Acad Sci USA*, 2010, 107:4335-4340). We note lack of Pax6 expression at the initiation stage of pNSCs specification in iPSCs (data not shown) and believe the low neural differentiation efficiency of human iPSCs is rooted from inefficient activation of endogenous Pax6 expression when hESC neural differentiation protocol is used.

## Example 2

### Genes Highly Enriched in pNSCs but down-regulated in Regional NSCs

pNSCs differ from regional NSCs in several aspects. For example, pNSCs are Pax6+/Sox1-, while regional NSCs are Sox1+. In addition, pNSCs have the potency to be patterned to all kinds of neural cells with different regional identities, but regional NSCs are fixed to certain regional identities. In order to further characterize the differences between pNSCs and regional NSCs, we compared the gene expression profiles of day10 pNSCs and day17 forebrain dorsal NSCs using an affymetrix microarray (Pankratz et al., *Stem Cells*, 2007, 25:1511-1520; Li et al., *Development*, 2009, 136:4055-4063). Genes which were expressed in pNSCs but their expression was down-regulated for at least 4 fold in regional NSCs are listed below in Table 1. These genes will thus be served as representative genes to separate pNSCs and regional NSCs. They are also candidate genes potentially useful for pNSCs reprogramming.

TABLE 1

| Affymetrix Probes | Genes  | Physiological Functions                        |
|-------------------|--|--|
| 211267_at         | HESX homeobox 1 (HESX1)                            | transcription and DNA binding                  |
| 208449_s_at       | fibroblast growth factor 8 (FGF8)                  | signal transduction and growth factor activity |
| 220448_at         | potassium channel, subfamily K, member 12 (KCNK12) | ion channel activity                           |

TABLE 1-continued

| Affymetrix Probes | Genes   | Physiological Functions  |
|-------------------|---|--|
| 213661_at         | peptidase domain containing associated with muscle regeneration 1 (PAMR1) | proteolysis  |
| 219545_at         | potassium channel tetramerisation domain containing 14 (KCTD14)           | ion channel activity   |
| 204951_at         | ras homolog gene family, member H (RHOH)                                  | small GTPase mediated signal transduction                                |
| 206209_s_at       | carbonic anhydrase IV (CA4)   | carbonate dehydratase activity   |
| 1552520_at        | transmembrane protein 74 (TMEM74)   | autophagy  |
| 208893_s_at       | dual specificity phosphatase 6 (DUSP6)                                    | inactivation of MAPK activity  |
| 205578_at         | receptor tyrosine kinase-like orphan receptor 2 (ROR2)                    | nucleotide binding and kinase activity                                   |
| 228335_at         | claudin 11 (CLDN11)   | cell adhesion  |
| 219955_at         | LINE-1 type transposase domain containing 1 (L1TD1)                       | N/A  |
| 209466_x_at       | pleiotrophin (PTN)  | phosphoprotein phosphatase inhibitor activity and growth factor activity |
| 243161_x_at       | zinc finger protein 42 homolog (ZFP42)                                    | DNA binding and transcriptional activity                                 |
| 213201_s_at       | tropoin T type 1 (TNNT1)  | protein binding  |

## Example 3

## Overexpression of Pax6 in Regional Neural Stem Cells Reverts the Regional NSCs to pNSCs

Transcription factors have the potential to reverse the cell differentiation programs or trans-convert one cell fate to another. For example, Oct4, Sox2, KIM and c-Myc are the four typical transcription factors for reprogramming iPSCs (Yu et al., *Science*, 2007, 318: 1917-1920; Takahashi et al., *Cell*, 2007, 131: 861-872). In addition, Ascl1, Brn2 (also called Pou3f2) and Myt1l are sufficient to directly convert fibroblasts to neurons (Vierbuchen et al., *Nature*, 2010, 463: 1035-1041).

We hypothesized that regional NSCs can also be reprogrammed to pNSCs through forced expression of transcription factor(s) and Pax6 may be the critical factor given its unique role in specifying pNSCs. To test this hypothesis, we derived cortical NSCs from human fetal cortex (Schneider et al., *Hum Mol Genet*, 2007, 16:651-666; Wright et al., *Exp Cell Res*, 2006, 312:2107-2120). These regional NSCs are fate-restricted and do not have the potential to generate spinal cord progenitors (Wright et al., *Exp Cell Res*, 2006, 312: 2107-2120). As demonstrated in FIG. 6, the cortical NSCs with GFP overexpression do not grow well after retinoid acid challenging for five days. This indicates that these regional NSCs are fixed to the cortical fate and that they do not accommodate to the caudalization signal. This result is further supported by the fact that retinoid acid treatment failed to up-regulate HoxB4, a classic spinal cord gene, in the cortical NSCs.

In contrast, infecting the cortical NSCs with inducible lentiviruses, Pax6a and Pax6b followed by doxycycline treatment to overexpress both isoforms of Pax6 in these regional NSCs endows the cells with multi-potency. These cortical-

fate fixed regional NSCs are now responsive to retinoid acid. They expand well and express HoxB4 after five days of retinoid acid treatment.

These data suggest that Pax6 expression reprograms regional NSCs to an earlier pNSC state, because only pNSCs are multi-potent and can be directed to different regional fates, such as responding to retinoid acid and generating spinal cord NSCs.

## Example 4

## Overexpansion of pNSCs in Transplants Causes Tumor Formation

hESCs and human iPSCs derived tissues or cell types are invaluable sources for replacement therapy. However, transplantation of stem cell derived neural cells is often ends up with over-growth of the grafts (Roy et al., *Nat. Med.*, 2006, 12: 1259-1268; Sonntag et al., *Stem Cells*, 2007, 25: 411-418).

We checked our cultures used for future transplantation in Parkinson's disease animal models and found that there always were some Pax6 positive NSCs (FIG. 7A). After transplantation, we frequently identified tumors surrounding the cell injection spots. As demonstrated by FIG. 7B, the tumors were comprised of Pax6+/Sox1- pNSCs. These data suggest that the pNSCs within the transplants gradually lost of control and over-expand to form tumors. Down-regulation of Pax6 to drive the cells out of primitive state and ultimately differentiate the cells to neurons would be an efficient and safe way to eliminate tumor occurrence.

## Example 5

## A Non-Genetic Means to Regulate Pax6 Expression

The inventors envision that development of non-genetic strategies to regulate Pax6 expression may facilitate future clinical translation. One way to regulate transcription factors like Pax6 is to modulate protein degradation. We discovered that phosphorylation of certain serine residue blocks or enhances Pax6 degradation.

Using the HEK cells that express the mutant Pax6 constructs with a GFP tag, the inventors identified molecules that block Pax6 degradation (aiming at maintaining Pax6 level and the primitive state of NSCs, FIG. 8A) or promote Pax6 degradation (thus removing Pax6 and exiting cell cycle of NSCs, FIG. 8B) in their initial screening on library of pharmaceutically active compounds (LOPAC, 64,000 compounds), which were verified by dose-dependent effect. This will allow one to regulate Pax6 by non-genetic means, thus controlling the maintenance of and reprogramming of differentiated neural cells to the primitive state of NSCs or promote NSC differentiation thus lower the risk of tumor formation after transplantation.

## Example 6

## Experimental Procedures for the Previous Examples

**Culture and Maintenance of Mouse and Human ESCs**  
 Protocols for culturing and maintenance of mouse and human ESCs are well known in the art. Briefly, hESCs (H9 and H1 lines, passages 18-35) were provided by the WiCell Institute (Madison, Wis.) and were cultured on irradiated mouse embryonic fibroblasts (MEFs) as previously described (Zhang et al., *Nat. Biotechnol.*, 2001, 19:1129-1133; Zhang and Zhang, *Methods Mol. Biol.*, 2010, 584:355-366).

Similarly, methods to generate iPSCs are also well-known in the art. In examples disclosed above, human iPSCs were generated from skin fibroblasts by overexpressing Oct4, Sox2, Klf4, and c-Myc through retroviral infection (Hu et al., *Proc. Natl. Acad. Sci. USA*, 2010, 107:4335-4340). The standard protocol was also described by Park et al. (*Nat Protoc*, 2008, 3:1180-1186).

Mouse ESCs (D3 line and Sox1/GFP reporter line 46C) were cultured on MEF supplemented with 50% medium conditioned by Buffalo rat liver cells (BRL-CM).

#### Neural Differentiation from Human and Mouse ESCs

Neural differentiation of hESCs was performed according to a published protocol (Zhang et al. *Nat. Biotechnol.*, 2001, 19:1129-1133; Zhang and Zhang, *Methods Mol. Biol.*, 2010, 584:355-366). For mESC neural differentiation, half a million cells were suspended in DMEM-F12/neurobasal medium (1:1 DMEM-F12/neurobasal medium, 13 N2 neural supplement, 13 lipid concentrate, 1 mM L-glutamine, 0.1 mM b-mercaptoethanol, and 40 mg/ml N-acetyl cysteine). For the first 2 days, 2 ng/ml of LIF was supplied. After another 7 days of culture in suspension without LIF, neuroepithelial aggregates were dissociated and plated in the same way as for human ESCs.

#### Tissue Collection

The human fetal tissues used in this study were from patients requesting termination of pregnancy. All the procedures were approved by the institutional review board (Ethics Committee) of Fudan University Shanghai Medical School and the Shanghai Institute of Biological Sciences, Chinese Academy of Science, Shanghai and with the informed consent of the patients. Fetal tissues were obtained within 4 hr after abortion and the developmental stages of fetus specimens were identified according to the anatomy established by Carnegie Institute in Washington, USA. Fetal monkey tissues were obtained from animals at the Wisconsin National Primate Research Center in early pregnancy as previously described (Bondarenko et al., *J. Immunol.*, 2007, 179:8042-8050). The tissues were cut into 15-20 mm frozen sections for immunostaining.

#### Generation and Analysis of Teratomas

Human ESCs were injected subcutaneously into the backs of severe combined immunodeficient (SCID) mice (Jackson Laboratory) (Xia et al., *Stem Cells*, 2008, 26:525-533). All animal experiments were performed according to the protocols approved by the Institutional Animal Care and Use Committee, University of Wisconsin.

#### Statistical Analysis

Data are presented as mean±SEM. Student's tests were used for statistical analysis. P<0.05 was considered significant.

#### DNA Construction

Pax6 and its mutants were constructed into pLenti vector with a FUGW backbone and an inducible lentiviral vector (Clontech) (Xia et al., *Stem Cells*, 2008, 26:525-533). Primers for amplifying Pax6a (1-422) and Pax6b (1-436) are as follows: Forward, CATATTCGAGCCCCGTGGAAATCC (SEQ ID NO:1); Reverse, TTACTGTAAATCTGGCCAGTATTG (SEQ ID NO:2). Forward primer for amplifying Pax6 ΔPAI (77-422) is ATGAGAGTAGCGACTCCAGAAGTTG (SEQ ID NO:3) and forward primer for Pax6 ΔPD (202-422) is

ATGCGACTTCAGCTGAAGCGG (SEQ ID NO:4). For deleting HD in Pax6 (delete 210-269 in Pax6a and 224-283 in Pax6b), two step PCR is used with two additional primers: Forward, CGACTTCAGCTGAAGCGGAAGAAACT-GAGGAATCAGAGA (SEQ ID NO:5); Reverse, GTCT-TCTCTGATTCCTCAGTTTCTTCCGCT-TCAGCTGAAGTCG (SEQ ID NO:6). For subcloning Pax6 dominant negative mutants (D/N), the last 78 amino acids of the PST transactivation domain are removed by the reverse primer, TTGCATAGGCAGGTTATTG (SEQ ID NO:7). All the constructs have been verified by DNA sequencing.

#### Lentivirus Production and Transduction of ESCs

The constructs of lentiviral vectors for knockdown of Pax6 are shown in Figure S2 in Zhang et al., 2010 and lentivirus production was described previously (Xia et al., *Stem Cells*, 2008, 26:525-533). For transduction of ESCs, human H9 ESCs or mouse ESCs (D3 and 46C) were collected by brief centrifugation. Cell pellets were then incubated with 100 μl of concentrated virus (106 transducing units/ml) at 37° C. for 30 minutes. The virus and cell mixture was then transferred to the MEF feeder layer overnight before changing medium on the next day. Forty-eight hours after infection, blasticidin or puromycin was added to the cells for selecting drug-resistant clones. The final concentration of blasticidin or puromycin was 5 μg/ml for elongation factor-1α (EF1α) promoter and 2 μg/ml for phosphoglycerate kinase (PGK) promoter. To make stable transduced monoclonal lines, ESCs were pretreated with ROCK inhibitor and then trypsinized to single cells before plating on the MEF feeder (Watanabe et al., *Nat. Biotechnol.*, 2007, 25:681-686).

The inducible lentivirus system, purchased from Clontech (Mountain View, Calif.), was modified by replacing the CMV promoter driving rtTA-Advanced in the pLVX-Tet-On Advanced vector with the EF1α promoter to optimize transgene expression in human ESCs.

#### Western Blotting

Cell pellets were lysed in a lysis buffer (1% Nonidet P-40, 50 mM Tris-HCl, pH 8.0, 0.5% sodium deoxycholate, 150 mM NaCl, 5 mM EDTA, with 10 mM NaF, 10 mM disodium pyrophosphate, and 1× protease inhibitor cocktail, Sigma) and passed through a 28/2 gauge needle several times. The particulate fraction was removed by centrifugation, and 30 μg of proteins in the supernatant were boiled in SDS-PAGE sample buffer and separated by SDS-PAGE.

#### Microarray Analysis

Luc RNAi and Pax6 RNAi human ESC lines were differentiated to NE cells for 6 days. Total RNA was extracted using Trizol (Invitrogen) and mRNA pooled from two individual lines of each group was hybridized on Affymetrix GeneChip Human Genome HG-U133 Plus 2.0 arrays according to the manufacturer's instructions. The data were deposited in the ArrayExpress database (accession number E-MEXP-2668).

#### mRNA Extraction and RT-PCR

Total RNA was isolated using the Trizol kit (Invitrogen). 1 μg of total RNA from each sample was reverse transcribed into cDNA and subjected to real-time PCR using the Power SYBR Green kit (Applied Biosystems, UK). Primer oligonucleotides used for real-time PCR were shown in Table 2 (most primers target both human and mouse genes except when they are specifically labeled):

TABLE 2

| Gene | Forward primer                       | Reverse primer                         |
|------|--------------------------------------|--|
| Pax6 | TCTTTGCTTGGAAATCCG<br>(SEQ ID NO: 8) | CTGCCGTTCAACATCCTTAG<br>(SEQ ID NO: 9) |

TABLE 2-continued

| Gene         | Forward primer                               | Reverse primer                               |
|--------------|--|--|
| Oct4 (human) | ACATCAAAGCTCTGCAGAAAGAACT<br>(SEQ ID NO: 10) | CTGAATACCTTCCCAAATAGAACCC<br>(SEQ ID NO: 11) |
| Oct4 (mouse) | ACATGAAAGCCCTGCAGAAGGAGCT<br>(SEQ ID NO: 12) | GAGAACGCCAGGGTGAGCC<br>(SEQ ID NO: 13)       |
| Nanog        | ATTCTTCCACCAGTCCCAAA<br>(SEQ ID NO: 14)      | ATCTGCTGGAGGCTGAGGTA<br>(SEQ ID NO: 15)      |
| Sox2         | GCCCTGCAGTACAACCTCCAT<br>(SEQ ID NO: 16)     | TGGAGTGGGAGGAAGAGGTA<br>(SEQ ID NO: 17)      |
| Fabp7        | TGTGACCAAACCAACGGTAAT<br>(SEQ ID NO: 18)     | CTTTGCCATCCCATTCTGTGA<br>(SEQ ID NO: 19)     |
| Lhx2         | TTACGGCAGGAAAACACGG<br>(SEQ ID NO: 20)       | TGCCAGGCACAGAAGTTAAG<br>(SEQ ID NO: 21)      |
| Six3         | ACTACCAGGAGCCGAGAAG<br>(SEQ ID NO: 22)       | CAGTTCGCGTTTCTTGCTG<br>(SEQ ID NO: 23)       |
| Six6         | AACAAGAATGAGTCGGTGCT<br>(SEQ ID NO: 24)      | CAGCGGAACTTCTTCCTTA<br>(SEQ ID NO: 25)       |
| Map2         | GGTCACAGGGCACCTATTCA<br>(SEQ ID NO: 26)      | TGTTCACCTTTCAGGACTGC<br>(SEQ ID NO: 27)      |
| Lmo3         | AAGGCACTGGACAAATACTGG<br>(SEQ ID NO: 28)     | CACGCATCACCATCTCAAAG<br>(SEQ ID NO: 29)      |
| Lix1         | GGAAATTTGGGAAAGCAAGC<br>(SEQ ID NO: 30)      | CAGCACTGAAAGTTGCCAAA<br>(SEQ ID NO: 31)      |
| Dlk1         | TCCTGAAGGTGTCCATGAAAG<br>(SEQ ID NO: 32)     | GTGGTTGTAGCGCAGGTTG<br>(SEQ ID NO: 33)       |
| Meis2        | CCAGGGGACTACGTTTCTCA<br>(SEQ ID NO: 34)      | TAACATTGTGGGGCTCTGTG<br>(SEQ ID NO: 35)      |
| Dach1        | GGTGGTGTGCAATGTGGA<br>(SEQ ID NO: 36)        | ATCGGCATGATGTGAGAG<br>(SEQ ID NO: 37)        |
| N-Cad        | TCCTGATATATGCCAAGACAA<br>(SEQ ID NO: 38)     | TGACCCAGTCTCTCTTCTGC<br>(SEQ ID NO: 39)      |
| Sox1         | GTTTTTGTAGTTGTTACCGC<br>(SEQ ID NO: 40)      | GCATTTACAAGAAATAATAC<br>(SEQ ID NO: 41)      |
| Nedd9        | CCCATCCAGATACCAAAGG<br>(SEQ ID NO: 42)       | TCTCTCCCACTGGAAGTAA<br>(SEQ ID NO: 43)       |
| Nr2f2        | AAGCACTACGGCCAGTTCAC<br>(SEQ ID NO: 44)      | GTCTCATGCCCACTTTGAGG<br>(SEQ ID NO: 45)      |
| Fezf2        | CGGCGAGAAGCAGTACAAAT<br>(SEQ ID NO: 46)      | GTTTGCCACATGTTTCTTT<br>(SEQ ID NO: 47)       |
| Zic1         | AGCCACGATGCTCCTGGACGC<br>(SEQ ID NO: 48)     | TGGCCAGGGCCGACGAGC<br>(SEQ ID NO: 49)        |
| Meis1        | GATGATTCAAGCCATACAAG<br>(SEQ ID NO: 50)      | GGGGTTCTCTGAACGAGT<br>(SEQ ID NO: 51)        |
| Mash1        | AACGAGCGGAGCGCAACCG<br>(SEQ ID NO: 52)       | TTGGAGTAGTTGGGGAGATG<br>(SEQ ID NO: 53)      |
| Pax3         | GCTGTGCCAGGATGATGC<br>(SEQ ID NO: 54)        | CTGGTACCTGCACAGGATCT<br>(SEQ ID NO: 55)      |
| Lmo1         | ACGGAGCGCCGAGATGATG<br>(SEQ ID NO: 56)       | GGCACAGGATGAGGTTGGCC<br>(SEQ ID NO: 57)      |
| Pou3f2       | CCGCAGCGTCTAACCCTACTAC<br>(SEQ ID NO: 58)    | GTGGGACAGCGCGGTGATCC<br>(SEQ ID NO: 59)      |
| Crx (human)  | TATTCTGTCAACGCCTTGGCCCTA<br>(SEQ ID NO: 60)  | TGCATTTAGCCCTCCGGTTCTTGA<br>(SEQ ID NO: 61)  |



TABLE 2-continued

| Gene                 | Forward primer                              | Reverse primer                              |
|----------------------|---|---|
| RPE65<br>(human)     | GCCCTCCTGCACAAGTTTGACTTT<br>(SEQ ID NO: 62) | AGTTGGTCTCTGTGCAAGCGTAGT<br>(SEQ ID NO: 63) |
| Chx10<br>(human)     | ATTCAACGAAGCCCACTACCCAGA<br>(SEQ ID NO: 64) | ATCCTTGGCTGACTTGAGGATGGA<br>(SEQ ID NO: 65) |
| FoxG1<br>(human)     | AGAAGAACGGCAAGTACGAGA<br>(SEQ ID NO: 66)    | TGTTGAGGGACAGATTGTGGC<br>(SEQ ID NO: 67)    |
| En1 (human)          | GGACAATGACGTTGAAACGCAGCA<br>(SEQ ID NO: 68) | AAGGTCGTAAGCGGTTTGGCTAGA<br>(SEQ ID NO: 69) |
| Hoxb4                | AAAGAGCCCGTCGCTACC<br>(SEQ ID NO: 70)       | GTGTAGGCGGTCCGAGAG<br>(SEQ ID NO: 71)       |
| Nkx2 . 1<br>(human)  | AACCAAGCGCATCCAATCTCAAGG<br>(SEQ ID NO: 72) | TGTGCCAGAGTGAAGTTTGGTCT<br>(SEQ ID NO: 73)  |
| Cdx2                 | TGGAGCTGGAGAAGGAGTTT<br>(SEQ ID NO: 74)     | CTGCTGCTGCTGTTGCTG<br>(SEQ ID NO: 75)       |
| Gata6                | GTGAAGTGGGCTCCATC<br>(SEQ ID NO: 76)        | GTGTGACAGTTGGCACAGGA<br>(SEQ ID NO: 77)     |
| K18                  | ATGCGCCAGTCTGTGGAG<br>(SEQ ID NO: 78)       | CCTGAGATTTGGGGGCATC<br>(SEQ ID NO: 79)      |
| Lama3                | TGTTAATCGGGCAACACAAA<br>(SEQ ID NO: 80)     | GGTGCTTTCAAAAGTTCCTG<br>(SEQ ID NO: 81)     |
| Brachyury<br>(human) | ACAGCCAGCAACCTGGGTA<br>(SEQ ID NO: 82)      | CATGCAGGTGAGTTGTAGAA<br>(SEQ ID NO: 83)     |
| Sox17                | ATACGCCAGTGACGACCAG<br>(SEQ ID NO: 84)      | GCGGCCGGTACTTGTAGTT<br>(SEQ ID NO: 85)      |
| Hnf1b                | AGAGGGAGGTGGTCGATGTC<br>(SEQ ID NO: 86)     | AGCTGATCCTGACTGCTTTTG<br>(SEQ ID NO: 87)    |
| Pdx1                 | CAAAGCTCACGCGTGGAAAG<br>(SEQ ID NO: 88)     | TGATGTGTCTCTCGGTCAAG<br>(SEQ ID NO: 89)     |
| Vegfr2               | TAGAAGGTGCCAGGAAAAG<br>(SEQ ID NO: 90)      | CAAGTAGCCTGTCTTCAGTTC<br>(SEQ ID NO: 91)    |
| Gapdh                | GAAGGTGAAGTCCGGAGTC<br>(SEQ ID NO: 92)      | GAAGATGGTGATGGGATTTTC<br>(SEQ ID NO: 93)    |

For separating Pax6a and Pax6b, primer sets spanning exon5a (Forward: CGGAGTGAATCAGCTCGGTG (SEQ ID NO:94); Reverse: CCGTTATACTGGGCTAATTTTC (SEQ ID NO:95) were used for regular PCR and analyzed by 2.5% gel.

#### Chromatin Immunoprecipitation (ChIP)

Inducible GFP, Pax6a-GFP and Pax6b-GFP human ESC lines were treated with 2 µg/ml doxycycline for 1 or 3 days to induce transgene expression. After cross-linking with 1%

formaldehyde at 37° C. for 10 min, the cells were harvested by scraping. The fixed cells were then washed and prepared with the EZ-ChIP™ kit (kit for performing ChIP) according to the manufacturer's suggestions (Millipore). The chromatin was sheared by sonication and incubated with GFP antibody (Chemicon, rabbit IgG). The immunoprecipitates were then washed five times, crosslinks were reversed and immunoprecipitated DNA was subjected to qRT-PCR analysis. Primer pairs against promoter regions of the pluripotent and NE genes were shown in Table 4:

TABLE 4

| Targets | Forward primer                              | Reverse primer                           |
|---------|---|--|
| Oct4    | ACCAGGCCCCATAATCTACC<br>(SEQ ID NO: 96)     | TTCCCCACTCTTATGTTGC<br>(SEQ ID NO: 97)   |
| Nanog   | GGGGATACTCGGATACTC<br>(SEQ ID NO: 98)       | GGAAAAGCAGGGTGACATTC<br>(SEQ ID NO: 99)  |
| Fabp7   | CGGACATACTTCTGACTTTTTGG<br>(SEQ ID NO: 100) | GATGCTCTGTGGCAAGATGA<br>(SEQ ID NO: 101) |
| Six3    | ACGGCTGTCTCTGGCTAAGT<br>(SEQ ID NO: 102)    | GGGAAACCTAACGTGACTGG<br>(SEQ ID NO: 103) |

TABLE 4-continued

| Targets | Forward primer                           | Reverse primer                           |
|---------|--|--|
| Lmo3    | CCAGCGAGGGGTAACAGAT<br>(SEQ ID NO: 104)  | CAGCCAATGCACTGAGAAGA<br>(SEQ ID NO: 105) |
| Meis2   | GCCAAACTGAGGCTCTTCAA<br>(SEQ ID NO: 106) | CCCCCTTCCTGGTAGGTAT<br>(SEQ ID NO: 107)  |
| Dach1   | GTGGAAAACACCCCTCAGAA<br>(SEQ ID NO: 108) | CTTGTTCCACATTGCACACC<br>(SEQ ID NO: 109) |
| N-Cad   | AAAAGCCTAGCCAGCAACAG<br>(SEQ ID NO: 110) | GCTTTTCTGCTTTGGGTGAC<br>(SEQ ID NO: 111) |

#### Immunostaining

Antibodies used in this study for immunostaining were Pax6 (1:5,000, mouse IgG, Developmental Studies Hybridoma Bank), Sox1 (1:1,000, goat IgG, R&D), Otx2 (1:2,000, goat IgG, R&D), FoxG1 (1:1,500; gift from Dr. Y. Sasai), Sox2 (1:1,000, goat IgG, R&D), Fabp7 (1:1,000, rabbit IgG, Chemicon), N-cadherin (1:1,000, mouse IgG, Santa Cruz Biotechnology), Brachyury (1:50, goat IgG, R&D), AFP (1:500, rabbit IgG, NeoMarkers) and Gata6 (1:500, rabbit IgG, Santa Cruz Biotechnology).

#### Proliferation Analysis

Proliferation of Pax6 knockdown lines or Pax6 overexpression lines was assessed using a "Click-iT EdU" kit purchased from Invitrogen according to the manufacturer's instructions

<sup>15</sup> (Weick et al., *Stem Cells*, 2009, 27:2906-2916). For Luc RNAi and Pax6 RNAi lines, cells were differentiated for 8 days and 10  $\mu$ M EdU was added to the cells and allowed for 6 hours of incorporation before fixation and EdU detection. For inducible overexpression lines, cells were treated with doxycycline for 1, 2 and 3 days. The cells were then labeled with EdU for another 6 hours in the presence of doxycycline.

#### Cell Cycle Analysis

<sup>25</sup> Cells were trypsinized into single cells and fixed in 75% ethanol/PBS overnight. Cells were then washed with PBS and stained with propidium iodide solution (3.8 mM sodium citrate, 50  $\mu$ g/ml propidium iodide, 0.5  $\mu$ g/ml RNase A) for 3 hours before analyzed by flow cytometry.

#### SEQUENCE LISTING

<160> NUMBER OF SEQ ID NOS: 124

<210> SEQ ID NO 1  
<211> LENGTH: 23  
<212> TYPE: DNA  
<213> ORGANISM: Artificial Sequence  
<220> FEATURE:  
<223> OTHER INFORMATION: Synthetic oligonucleotide

<400> SEQUENCE: 1

catattcgag ccccgtagaa tcc

23

<210> SEQ ID NO 2  
<211> LENGTH: 24  
<212> TYPE: DNA  
<213> ORGANISM: Artificial Sequence  
<220> FEATURE:  
<223> OTHER INFORMATION: Synthetic oligonucleotide

<400> SEQUENCE: 2

ttactgtaat cttggccagt attg

24

<210> SEQ ID NO 3  
<211> LENGTH: 25  
<212> TYPE: DNA  
<213> ORGANISM: Artificial Sequence  
<220> FEATURE:  
<223> OTHER INFORMATION: Synthetic oligonucleotide

<400> SEQUENCE: 3

atgagagtag cgactccaga agttg

25

-continued

---

<210> SEQ ID NO 4  
<211> LENGTH: 21  
<212> TYPE: DNA  
<213> ORGANISM: Artificial Sequence  
<220> FEATURE:  
<223> OTHER INFORMATION: Synthetic oligonucleotide

<400> SEQUENCE: 4

atgcgacttc agctgaagcg g 21

<210> SEQ ID NO 5  
<211> LENGTH: 39  
<212> TYPE: DNA  
<213> ORGANISM: Artificial Sequence  
<220> FEATURE:  
<223> OTHER INFORMATION: Synthetic oligonucleotide

<400> SEQUENCE: 5

cgacttcagc tgaagcggaa gaaactgagg aatcagaga 39

<210> SEQ ID NO 6  
<211> LENGTH: 43  
<212> TYPE: DNA  
<213> ORGANISM: Artificial Sequence  
<220> FEATURE:  
<223> OTHER INFORMATION: Synthetic oligonucleotide

<400> SEQUENCE: 6

gtttctctg attcctcagt ttcttccgct tcagctgaag tcg 43

<210> SEQ ID NO 7  
<211> LENGTH: 21  
<212> TYPE: DNA  
<213> ORGANISM: Artificial Sequence  
<220> FEATURE:  
<223> OTHER INFORMATION: Synthetic oligonucleotide

<400> SEQUENCE: 7

ttgcataggc aggttatttg c 21

<210> SEQ ID NO 8  
<211> LENGTH: 19  
<212> TYPE: DNA  
<213> ORGANISM: Artificial Sequence  
<220> FEATURE:  
<223> OTHER INFORMATION: Synthetic oligonucleotide

<400> SEQUENCE: 8

tctttgcttg ggaaatccg 19

<210> SEQ ID NO 9  
<211> LENGTH: 21  
<212> TYPE: DNA  
<213> ORGANISM: Artificial Sequence  
<220> FEATURE:  
<223> OTHER INFORMATION: Synthetic oligonucleotide

<400> SEQUENCE: 9

ctgcccgttc aacatcctta g 21

<210> SEQ ID NO 10  
<211> LENGTH: 25  
<212> TYPE: DNA  
<213> ORGANISM: Artificial Sequence  
<220> FEATURE:  
<223> OTHER INFORMATION: Synthetic oligonucleotide

-continued

---

<400> SEQUENCE: 10

acatcaaagc tctgcagaaa gaact

25

<210> SEQ ID NO 11

<211> LENGTH: 25

<212> TYPE: DNA

<213> ORGANISM: Artificial Sequence

<220> FEATURE:

<223> OTHER INFORMATION: Synthetic oligonucleotide

<400> SEQUENCE: 11

ctgaatacct tcccaaatag aacct

25

<210> SEQ ID NO 12

<211> LENGTH: 25

<212> TYPE: DNA

<213> ORGANISM: Artificial Sequence

<220> FEATURE:

<223> OTHER INFORMATION: Synthetic oligonucleotide

<400> SEQUENCE: 12

acatgaaagc cctgcagaag gagct

25

<210> SEQ ID NO 13

<211> LENGTH: 20

<212> TYPE: DNA

<213> ORGANISM: Artificial Sequence

<220> FEATURE:

<223> OTHER INFORMATION: Synthetic oligonucleotide

<400> SEQUENCE: 13

gagaacgccc agggtgagcc

20

<210> SEQ ID NO 14

<211> LENGTH: 20

<212> TYPE: DNA

<213> ORGANISM: Artificial Sequence

<220> FEATURE:

<223> OTHER INFORMATION: Synthetic oligonucleotide

<400> SEQUENCE: 14

attcttccac cagtcccaaa

20

<210> SEQ ID NO 15

<211> LENGTH: 20

<212> TYPE: DNA

<213> ORGANISM: Artificial Sequence

<220> FEATURE:

<223> OTHER INFORMATION: Synthetic oligonucleotide

<400> SEQUENCE: 15

atctgctgga ggctgaggta

20

<210> SEQ ID NO 16

<211> LENGTH: 20

<212> TYPE: DNA

<213> ORGANISM: Artificial Sequence

<220> FEATURE:

<223> OTHER INFORMATION: Synthetic oligonucleotide

<400> SEQUENCE: 16

gccctgcagt acaactccat

20

<210> SEQ ID NO 17

<211> LENGTH: 20

<212> TYPE: DNA

-continued

---

<213> ORGANISM: Artificial Sequence  
 <220> FEATURE:  
 <223> OTHER INFORMATION: Synthetic oligonucleotide  
  
 <400> SEQUENCE: 17  
  
 tggagtggga ggaagaggta 20  
  
 <210> SEQ ID NO 18  
 <211> LENGTH: 21  
 <212> TYPE: DNA  
 <213> ORGANISM: Artificial Sequence  
 <220> FEATURE:  
 <223> OTHER INFORMATION: Synthetic oligonucleotide  
  
 <400> SEQUENCE: 18  
  
 tgtgacaaaa ccaacggtaa t 21  
  
 <210> SEQ ID NO 19  
 <211> LENGTH: 21  
 <212> TYPE: DNA  
 <213> ORGANISM: Artificial Sequence  
 <220> FEATURE:  
 <223> OTHER INFORMATION: Synthetic oligonucleotide  
  
 <400> SEQUENCE: 19  
  
 ctttgccatc ccatttctgt a 21  
  
 <210> SEQ ID NO 20  
 <211> LENGTH: 19  
 <212> TYPE: DNA  
 <213> ORGANISM: Artificial Sequence  
 <220> FEATURE:  
 <223> OTHER INFORMATION: Synthetic oligonucleotide  
  
 <400> SEQUENCE: 20  
  
 ttacggcagg aaaacacgg 19  
  
 <210> SEQ ID NO 21  
 <211> LENGTH: 20  
 <212> TYPE: DNA  
 <213> ORGANISM: Artificial Sequence  
 <220> FEATURE:  
 <223> OTHER INFORMATION: Synthetic oligonucleotide  
  
 <400> SEQUENCE: 21  
  
 tgccaggcac agaagttaag 20  
  
 <210> SEQ ID NO 22  
 <211> LENGTH: 20  
 <212> TYPE: DNA  
 <213> ORGANISM: Artificial Sequence  
 <220> FEATURE:  
 <223> OTHER INFORMATION: Synthetic oligonucleotide  
  
 <400> SEQUENCE: 22  
  
 actaccagga ggccgagaag 20  
  
 <210> SEQ ID NO 23  
 <211> LENGTH: 19  
 <212> TYPE: DNA  
 <213> ORGANISM: Artificial Sequence  
 <220> FEATURE:  
 <223> OTHER INFORMATION: Synthetic oligonucleotide  
  
 <400> SEQUENCE: 23  
  
 cagttcgcgt ttcttgctg 19

-continued

---

<210> SEQ ID NO 24  
<211> LENGTH: 20  
<212> TYPE: DNA  
<213> ORGANISM: Artificial Sequence  
<220> FEATURE:  
<223> OTHER INFORMATION: Synthetic oligonucleotide

<400> SEQUENCE: 24

aacaagaatg agtcggtgct 20

<210> SEQ ID NO 25  
<211> LENGTH: 20  
<212> TYPE: DNA  
<213> ORGANISM: Artificial Sequence  
<220> FEATURE:  
<223> OTHER INFORMATION: Synthetic oligonucleotide

<400> SEQUENCE: 25

cagcgggaac ttcttcctta 20

<210> SEQ ID NO 26  
<211> LENGTH: 20  
<212> TYPE: DNA  
<213> ORGANISM: Artificial Sequence  
<220> FEATURE:  
<223> OTHER INFORMATION: Synthetic oligonucleotide

<400> SEQUENCE: 26

ggtcacaggg cacctattca 20

<210> SEQ ID NO 27  
<211> LENGTH: 20  
<212> TYPE: DNA  
<213> ORGANISM: Artificial Sequence  
<220> FEATURE:  
<223> OTHER INFORMATION: Synthetic oligonucleotide

<400> SEQUENCE: 27

tgttcacctt tcaggactgc 20

<210> SEQ ID NO 28  
<211> LENGTH: 21  
<212> TYPE: DNA  
<213> ORGANISM: Artificial Sequence  
<220> FEATURE:  
<223> OTHER INFORMATION: Synthetic oligonucleotide

<400> SEQUENCE: 28

aaggcactgg acaaatactg g 21

<210> SEQ ID NO 29  
<211> LENGTH: 20  
<212> TYPE: DNA  
<213> ORGANISM: Artificial Sequence  
<220> FEATURE:  
<223> OTHER INFORMATION: Synthetic oligonucleotide

<400> SEQUENCE: 29

cacgcatcac catctcaaag 20

<210> SEQ ID NO 30  
<211> LENGTH: 20  
<212> TYPE: DNA  
<213> ORGANISM: Artificial Sequence  
<220> FEATURE:  
<223> OTHER INFORMATION: Synthetic oligonucleotide

-continued

---

<400> SEQUENCE: 30  
ggaattttgg gaaagcaagc 20

<210> SEQ ID NO 31  
<211> LENGTH: 20  
<212> TYPE: DNA  
<213> ORGANISM: Artificial Sequence  
<220> FEATURE:  
<223> OTHER INFORMATION: Synthetic oligonucleotide

<400> SEQUENCE: 31  
cagcactgaa agttgccaaa 20

<210> SEQ ID NO 32  
<211> LENGTH: 21  
<212> TYPE: DNA  
<213> ORGANISM: Artificial Sequence  
<220> FEATURE:  
<223> OTHER INFORMATION: Synthetic oligonucleotide

<400> SEQUENCE: 32  
tcctgaaggt gtccatgaaa g 21

<210> SEQ ID NO 33  
<211> LENGTH: 19  
<212> TYPE: DNA  
<213> ORGANISM: Artificial Sequence  
<220> FEATURE:  
<223> OTHER INFORMATION: Synthetic oligonucleotide

<400> SEQUENCE: 33  
gtggtttag cgcaggttg 19

<210> SEQ ID NO 34  
<211> LENGTH: 20  
<212> TYPE: DNA  
<213> ORGANISM: Artificial Sequence  
<220> FEATURE:  
<223> OTHER INFORMATION: Synthetic oligonucleotide

<400> SEQUENCE: 34  
ccaggggact acgtttctca 20

<210> SEQ ID NO 35  
<211> LENGTH: 20  
<212> TYPE: DNA  
<213> ORGANISM: Artificial Sequence  
<220> FEATURE:  
<223> OTHER INFORMATION: Synthetic oligonucleotide

<400> SEQUENCE: 35  
taacattgtg gggctctgtg 20

<210> SEQ ID NO 36  
<211> LENGTH: 18  
<212> TYPE: DNA  
<213> ORGANISM: Artificial Sequence  
<220> FEATURE:  
<223> OTHER INFORMATION: Synthetic oligonucleotide

<400> SEQUENCE: 36  
ggtggtgtgc aatgtgga 18

<210> SEQ ID NO 37  
<211> LENGTH: 19  
<212> TYPE: DNA

-continued

---

<213> ORGANISM: Artificial Sequence  
<220> FEATURE:  
<223> OTHER INFORMATION: Synthetic oligonucleotide

<400> SEQUENCE: 37

atgcggcatg atgtgagag 19

<210> SEQ ID NO 38  
<211> LENGTH: 22  
<212> TYPE: DNA  
<213> ORGANISM: Artificial Sequence  
<220> FEATURE:  
<223> OTHER INFORMATION: Synthetic oligonucleotide

<400> SEQUENCE: 38

tcttgatata tgccaagac aa 22

<210> SEQ ID NO 39  
<211> LENGTH: 20  
<212> TYPE: DNA  
<213> ORGANISM: Artificial Sequence  
<220> FEATURE:  
<223> OTHER INFORMATION: Synthetic oligonucleotide

<400> SEQUENCE: 39

tgaccagtc tctcttctgc 20

<210> SEQ ID NO 40  
<211> LENGTH: 21  
<212> TYPE: DNA  
<213> ORGANISM: Artificial Sequence  
<220> FEATURE:  
<223> OTHER INFORMATION: Synthetic oligonucleotide

<400> SEQUENCE: 40

gttttttgta gttgttaccg c 21

<210> SEQ ID NO 41  
<211> LENGTH: 20  
<212> TYPE: DNA  
<213> ORGANISM: Artificial Sequence  
<220> FEATURE:  
<223> OTHER INFORMATION: Synthetic oligonucleotide

<400> SEQUENCE: 41

gcatttaca gaaataatac 20

<210> SEQ ID NO 42  
<211> LENGTH: 20  
<212> TYPE: DNA  
<213> ORGANISM: Artificial Sequence  
<220> FEATURE:  
<223> OTHER INFORMATION: Synthetic oligonucleotide

<400> SEQUENCE: 42

cccatccaga taccaaaagg 20

<210> SEQ ID NO 43  
<211> LENGTH: 20  
<212> TYPE: DNA  
<213> ORGANISM: Artificial Sequence  
<220> FEATURE:  
<223> OTHER INFORMATION: Synthetic oligonucleotide

<400> SEQUENCE: 43

tctctccac tggaaactgaa 20



-continued

---

<210> SEQ ID NO 44  
<211> LENGTH: 20  
<212> TYPE: DNA  
<213> ORGANISM: Artificial Sequence  
<220> FEATURE:  
<223> OTHER INFORMATION: Synthetic oligonucleotide

<400> SEQUENCE: 44  
aagcactacg gccagttcac 20

<210> SEQ ID NO 45  
<211> LENGTH: 20  
<212> TYPE: DNA  
<213> ORGANISM: Artificial Sequence  
<220> FEATURE:  
<223> OTHER INFORMATION: Synthetic oligonucleotide

<400> SEQUENCE: 45  
gtctcatgcc cactttgagg 20

<210> SEQ ID NO 46  
<211> LENGTH: 20  
<212> TYPE: DNA  
<213> ORGANISM: Artificial Sequence  
<220> FEATURE:  
<223> OTHER INFORMATION: Synthetic oligonucleotide

<400> SEQUENCE: 46  
cggcgagaag cagtacaat 20

<210> SEQ ID NO 47  
<211> LENGTH: 20  
<212> TYPE: DNA  
<213> ORGANISM: Artificial Sequence  
<220> FEATURE:  
<223> OTHER INFORMATION: Synthetic oligonucleotide

<400> SEQUENCE: 47  
gtttgcgcac atgtttcttt 20

<210> SEQ ID NO 48  
<211> LENGTH: 21  
<212> TYPE: DNA  
<213> ORGANISM: Artificial Sequence  
<220> FEATURE:  
<223> OTHER INFORMATION: Synthetic oligonucleotide

<400> SEQUENCE: 48  
agccacgatg ctctggagc c 21

<210> SEQ ID NO 49  
<211> LENGTH: 20  
<212> TYPE: DNA  
<213> ORGANISM: Artificial Sequence  
<220> FEATURE:  
<223> OTHER INFORMATION: Synthetic oligonucleotide

<400> SEQUENCE: 49  
tggcccaggg cgcagcagc 20

<210> SEQ ID NO 50  
<211> LENGTH: 20  
<212> TYPE: DNA  
<213> ORGANISM: Artificial Sequence  
<220> FEATURE:  
<223> OTHER INFORMATION: Synthetic oligonucleotide

-continued

---

<400> SEQUENCE: 50  
gatgattcaa gccatacaag 20

<210> SEQ ID NO 51  
<211> LENGTH: 20  
<212> TYPE: DNA  
<213> ORGANISM: Artificial Sequence  
<220> FEATURE:  
<223> OTHER INFORMATION: Synthetic oligonucleotide

<400> SEQUENCE: 51  
ggggttcctc ctgaacgagt 20

<210> SEQ ID NO 52  
<211> LENGTH: 20  
<212> TYPE: DNA  
<213> ORGANISM: Artificial Sequence  
<220> FEATURE:  
<223> OTHER INFORMATION: Synthetic oligonucleotide

<400> SEQUENCE: 52  
aacgagcgcg agcgcaaccg 20

<210> SEQ ID NO 53  
<211> LENGTH: 21  
<212> TYPE: DNA  
<213> ORGANISM: Artificial Sequence  
<220> FEATURE:  
<223> OTHER INFORMATION: Synthetic oligonucleotide

<400> SEQUENCE: 53  
ttggagtagt tgggggagat g 21

<210> SEQ ID NO 54  
<211> LENGTH: 19  
<212> TYPE: DNA  
<213> ORGANISM: Artificial Sequence  
<220> FEATURE:  
<223> OTHER INFORMATION: Synthetic oligonucleotide

<400> SEQUENCE: 54  
gctgtgcca ggatgatgc 19

<210> SEQ ID NO 55  
<211> LENGTH: 20  
<212> TYPE: DNA  
<213> ORGANISM: Artificial Sequence  
<220> FEATURE:  
<223> OTHER INFORMATION: Synthetic oligonucleotide

<400> SEQUENCE: 55  
ctggtacctg cacaggatct 20

<210> SEQ ID NO 56  
<211> LENGTH: 20  
<212> TYPE: DNA  
<213> ORGANISM: Artificial Sequence  
<220> FEATURE:  
<223> OTHER INFORMATION: Synthetic oligonucleotide

<400> SEQUENCE: 56  
acggagcgcc cgagatgatg 20

<210> SEQ ID NO 57  
<211> LENGTH: 20  
<212> TYPE: DNA

-continued

---

<213> ORGANISM: Artificial Sequence  
 <220> FEATURE:  
 <223> OTHER INFORMATION: Synthetic oligonucleotide  
  
 <400> SEQUENCE: 57  
  
 ggcacaggat gaggttgcc 20  
  
 <210> SEQ ID NO 58  
 <211> LENGTH: 20  
 <212> TYPE: DNA  
 <213> ORGANISM: Artificial Sequence  
 <220> FEATURE:  
 <223> OTHER INFORMATION: Synthetic oligonucleotide  
  
 <400> SEQUENCE: 58  
  
 ccgcagcgtc taaccactac 20  
  
 <210> SEQ ID NO 59  
 <211> LENGTH: 20  
 <212> TYPE: DNA  
 <213> ORGANISM: Artificial Sequence  
 <220> FEATURE:  
 <223> OTHER INFORMATION: Synthetic oligonucleotide  
  
 <400> SEQUENCE: 59  
  
 gtgggacagc gcggtgatcc 20  
  
 <210> SEQ ID NO 60  
 <211> LENGTH: 24  
 <212> TYPE: DNA  
 <213> ORGANISM: Artificial Sequence  
 <220> FEATURE:  
 <223> OTHER INFORMATION: Synthetic oligonucleotide  
  
 <400> SEQUENCE: 60  
  
 tattctgtca acgccttggc ccta 24  
  
 <210> SEQ ID NO 61  
 <211> LENGTH: 24  
 <212> TYPE: DNA  
 <213> ORGANISM: Artificial Sequence  
 <220> FEATURE:  
 <223> OTHER INFORMATION: Synthetic oligonucleotide  
  
 <400> SEQUENCE: 61  
  
 tgcatttagc cctccggttc ttga 24  
  
 <210> SEQ ID NO 62  
 <211> LENGTH: 24  
 <212> TYPE: DNA  
 <213> ORGANISM: Artificial Sequence  
 <220> FEATURE:  
 <223> OTHER INFORMATION: Synthetic oligonucleotide  
  
 <400> SEQUENCE: 62  
  
 gccctcctgc acaagtttga cttt 24  
  
 <210> SEQ ID NO 63  
 <211> LENGTH: 24  
 <212> TYPE: DNA  
 <213> ORGANISM: Artificial Sequence  
 <220> FEATURE:  
 <223> OTHER INFORMATION: Synthetic oligonucleotide  
  
 <400> SEQUENCE: 63  
  
 agttggtctc tgtgcaagcg tagt 24

-continued

---

<210> SEQ ID NO 64  
<211> LENGTH: 24  
<212> TYPE: DNA  
<213> ORGANISM: Artificial Sequence  
<220> FEATURE:  
<223> OTHER INFORMATION: Synthetic oligonucleotide

<400> SEQUENCE: 64  
attcaacgaa gccactacc caga 24

<210> SEQ ID NO 65  
<211> LENGTH: 24  
<212> TYPE: DNA  
<213> ORGANISM: Artificial Sequence  
<220> FEATURE:  
<223> OTHER INFORMATION: Synthetic oligonucleotide

<400> SEQUENCE: 65  
atccttggt gacttgagga tgga 24

<210> SEQ ID NO 66  
<211> LENGTH: 21  
<212> TYPE: DNA  
<213> ORGANISM: Artificial Sequence  
<220> FEATURE:  
<223> OTHER INFORMATION: Synthetic oligonucleotide

<400> SEQUENCE: 66  
agaagaacgg caagtacgag a 21

<210> SEQ ID NO 67  
<211> LENGTH: 21  
<212> TYPE: DNA  
<213> ORGANISM: Artificial Sequence  
<220> FEATURE:  
<223> OTHER INFORMATION: Synthetic oligonucleotide

<400> SEQUENCE: 67  
tgttgaggga cagattgtgg c 21

<210> SEQ ID NO 68  
<211> LENGTH: 24  
<212> TYPE: DNA  
<213> ORGANISM: Artificial Sequence  
<220> FEATURE:  
<223> OTHER INFORMATION: Synthetic oligonucleotide

<400> SEQUENCE: 68  
ggacaatgac gttgaaacgc agca 24

<210> SEQ ID NO 69  
<211> LENGTH: 24  
<212> TYPE: DNA  
<213> ORGANISM: Artificial Sequence  
<220> FEATURE:  
<223> OTHER INFORMATION: Synthetic oligonucleotide

<400> SEQUENCE: 69  
aaggtcgtaa gcggtttggc taga 24

<210> SEQ ID NO 70  
<211> LENGTH: 19  
<212> TYPE: DNA  
<213> ORGANISM: Artificial Sequence  
<220> FEATURE:  
<223> OTHER INFORMATION: Synthetic oligonucleotide

-continued

---

<400> SEQUENCE: 70  
aaagagcccg tegtctacc 19

<210> SEQ ID NO 71  
<211> LENGTH: 18  
<212> TYPE: DNA  
<213> ORGANISM: Artificial Sequence  
<220> FEATURE:  
<223> OTHER INFORMATION: Synthetic oligonucleotide

<400> SEQUENCE: 71  
gtgtaggcgg tccgagag 18

<210> SEQ ID NO 72  
<211> LENGTH: 24  
<212> TYPE: DNA  
<213> ORGANISM: Artificial Sequence  
<220> FEATURE:  
<223> OTHER INFORMATION: Synthetic oligonucleotide

<400> SEQUENCE: 72  
aaccaagcgc atccaatctc aagg 24

<210> SEQ ID NO 73  
<211> LENGTH: 24  
<212> TYPE: DNA  
<213> ORGANISM: Artificial Sequence  
<220> FEATURE:  
<223> OTHER INFORMATION: Synthetic oligonucleotide

<400> SEQUENCE: 73  
tgtgcccaga gtgaagtttg gtct 24

<210> SEQ ID NO 74  
<211> LENGTH: 20  
<212> TYPE: DNA  
<213> ORGANISM: Artificial Sequence  
<220> FEATURE:  
<223> OTHER INFORMATION: Synthetic oligonucleotide

<400> SEQUENCE: 74  
tggagctgga gaaggagttt 20

<210> SEQ ID NO 75  
<211> LENGTH: 18  
<212> TYPE: DNA  
<213> ORGANISM: Artificial Sequence  
<220> FEATURE:  
<223> OTHER INFORMATION: Synthetic oligonucleotide

<400> SEQUENCE: 75  
ctgctgctgc tgttgctg 18

<210> SEQ ID NO 76  
<211> LENGTH: 18  
<212> TYPE: DNA  
<213> ORGANISM: Artificial Sequence  
<220> FEATURE:  
<223> OTHER INFORMATION: Synthetic oligonucleotide

<400> SEQUENCE: 76  
gtgaactgcg gctccatc 18

<210> SEQ ID NO 77  
<211> LENGTH: 20  
<212> TYPE: DNA

-continued

---

<213> ORGANISM: Artificial Sequence  
 <220> FEATURE:  
 <223> OTHER INFORMATION: Synthetic oligonucleotide  
  
 <400> SEQUENCE: 77  
  
 gtgtgacagt tggcacagga 20  
  
 <210> SEQ ID NO 78  
 <211> LENGTH: 18  
 <212> TYPE: DNA  
 <213> ORGANISM: Artificial Sequence  
 <220> FEATURE:  
 <223> OTHER INFORMATION: Synthetic oligonucleotide  
  
 <400> SEQUENCE: 78  
  
 atgcgccagt ctgtggag 18  
  
 <210> SEQ ID NO 79  
 <211> LENGTH: 19  
 <212> TYPE: DNA  
 <213> ORGANISM: Artificial Sequence  
 <220> FEATURE:  
 <223> OTHER INFORMATION: Synthetic oligonucleotide  
  
 <400> SEQUENCE: 79  
  
 cctgagattt gggggcatc 19  
  
 <210> SEQ ID NO 80  
 <211> LENGTH: 20  
 <212> TYPE: DNA  
 <213> ORGANISM: Artificial Sequence  
 <220> FEATURE:  
 <223> OTHER INFORMATION: Synthetic oligonucleotide  
  
 <400> SEQUENCE: 80  
  
 tgttaatcgg gcaacacaaa 20  
  
 <210> SEQ ID NO 81  
 <211> LENGTH: 20  
 <212> TYPE: DNA  
 <213> ORGANISM: Artificial Sequence  
 <220> FEATURE:  
 <223> OTHER INFORMATION: Synthetic oligonucleotide  
  
 <400> SEQUENCE: 81  
  
 ggtgctttcc aaagtctctg 20  
  
 <210> SEQ ID NO 82  
 <211> LENGTH: 19  
 <212> TYPE: DNA  
 <213> ORGANISM: Artificial Sequence  
 <220> FEATURE:  
 <223> OTHER INFORMATION: Synthetic oligonucleotide  
  
 <400> SEQUENCE: 82  
  
 acagccagca acctgggta 19  
  
 <210> SEQ ID NO 83  
 <211> LENGTH: 21  
 <212> TYPE: DNA  
 <213> ORGANISM: Artificial Sequence  
 <220> FEATURE:  
 <223> OTHER INFORMATION: Synthetic oligonucleotide  
  
 <400> SEQUENCE: 83  
  
 catgcagtg agttgtcaga a 21

-continued

---

<210> SEQ ID NO 84  
<211> LENGTH: 19  
<212> TYPE: DNA  
<213> ORGANISM: Artificial Sequence  
<220> FEATURE:  
<223> OTHER INFORMATION: Synthetic oligonucleotide

<400> SEQUENCE: 84  
atagccagc gacgaccag 19

<210> SEQ ID NO 85  
<211> LENGTH: 19  
<212> TYPE: DNA  
<213> ORGANISM: Artificial Sequence  
<220> FEATURE:  
<223> OTHER INFORMATION: Synthetic oligonucleotide

<400> SEQUENCE: 85  
gcggccgta cttgtagtt 19

<210> SEQ ID NO 86  
<211> LENGTH: 20  
<212> TYPE: DNA  
<213> ORGANISM: Artificial Sequence  
<220> FEATURE:  
<223> OTHER INFORMATION: Synthetic oligonucleotide

<400> SEQUENCE: 86  
agagggaggt ggtc gatgc 20

<210> SEQ ID NO 87  
<211> LENGTH: 21  
<212> TYPE: DNA  
<213> ORGANISM: Artificial Sequence  
<220> FEATURE:  
<223> OTHER INFORMATION: Synthetic oligonucleotide

<400> SEQUENCE: 87  
agctgatcct gactgctttt g 21

<210> SEQ ID NO 88  
<211> LENGTH: 20  
<212> TYPE: DNA  
<213> ORGANISM: Artificial Sequence  
<220> FEATURE:  
<223> OTHER INFORMATION: Synthetic oligonucleotide

<400> SEQUENCE: 88  
caaagctcac gcgtgaaag 20

<210> SEQ ID NO 89  
<211> LENGTH: 20  
<212> TYPE: DNA  
<213> ORGANISM: Artificial Sequence  
<220> FEATURE:  
<223> OTHER INFORMATION: Synthetic oligonucleotide

<400> SEQUENCE: 89  
tgatgtgtct ctcggtcaag 20

<210> SEQ ID NO 90  
<211> LENGTH: 20  
<212> TYPE: DNA  
<213> ORGANISM: Artificial Sequence  
<220> FEATURE:  
<223> OTHER INFORMATION: Synthetic oligonucleotide

-continued

---

<400> SEQUENCE: 90  
tagaaggtgc ccaggaaaag 20

<210> SEQ ID NO 91  
<211> LENGTH: 21  
<212> TYPE: DNA  
<213> ORGANISM: Artificial Sequence  
<220> FEATURE:  
<223> OTHER INFORMATION: Synthetic oligonucleotide

<400> SEQUENCE: 91  
caagtagcct gtcttcagtt c 21

<210> SEQ ID NO 92  
<211> LENGTH: 19  
<212> TYPE: DNA  
<213> ORGANISM: Artificial Sequence  
<220> FEATURE:  
<223> OTHER INFORMATION: Synthetic oligonucleotide

<400> SEQUENCE: 92  
gaaggtgaag gtcggagtc 19

<210> SEQ ID NO 93  
<211> LENGTH: 20  
<212> TYPE: DNA  
<213> ORGANISM: Artificial Sequence  
<220> FEATURE:  
<223> OTHER INFORMATION: Synthetic oligonucleotide

<400> SEQUENCE: 93  
gaagatggtg atgggatttc 20

<210> SEQ ID NO 94  
<211> LENGTH: 20  
<212> TYPE: DNA  
<213> ORGANISM: Artificial Sequence  
<220> FEATURE:  
<223> OTHER INFORMATION: Synthetic oligonucleotide

<400> SEQUENCE: 94  
cggagtgaat cagctcggtg 20

<210> SEQ ID NO 95  
<211> LENGTH: 23  
<212> TYPE: DNA  
<213> ORGANISM: Artificial Sequence  
<220> FEATURE:  
<223> OTHER INFORMATION: Synthetic oligonucleotide

<400> SEQUENCE: 95  
ccgcttatac tgggctatTT tgc 23

<210> SEQ ID NO 96  
<211> LENGTH: 20  
<212> TYPE: DNA  
<213> ORGANISM: Artificial Sequence  
<220> FEATURE:  
<223> OTHER INFORMATION: Synthetic oligonucleotide

<400> SEQUENCE: 96  
accaggcccc ataatctacc 20

<210> SEQ ID NO 97  
<211> LENGTH: 20  
<212> TYPE: DNA



-continued

---

<213> ORGANISM: Artificial Sequence  
 <220> FEATURE:  
 <223> OTHER INFORMATION: Synthetic oligonucleotide  
  
 <400> SEQUENCE: 97  
  
 ttccccact cttatgttgc 20  
  
 <210> SEQ ID NO 98  
 <211> LENGTH: 20  
 <212> TYPE: DNA  
 <213> ORGANISM: Artificial Sequence  
 <220> FEATURE:  
 <223> OTHER INFORMATION: Synthetic oligonucleotide  
  
 <400> SEQUENCE: 98  
  
 gggggatact cgggatactc 20  
  
 <210> SEQ ID NO 99  
 <211> LENGTH: 20  
 <212> TYPE: DNA  
 <213> ORGANISM: Artificial Sequence  
 <220> FEATURE:  
 <223> OTHER INFORMATION: Synthetic oligonucleotide  
  
 <400> SEQUENCE: 99  
  
 ggaaaagcag ggtgacattc 20  
  
 <210> SEQ ID NO 100  
 <211> LENGTH: 23  
 <212> TYPE: DNA  
 <213> ORGANISM: Artificial Sequence  
 <220> FEATURE:  
 <223> OTHER INFORMATION: Synthetic oligonucleotide  
  
 <400> SEQUENCE: 100  
  
 cggacatact tctgactttt tgg 23  
  
 <210> SEQ ID NO 101  
 <211> LENGTH: 20  
 <212> TYPE: DNA  
 <213> ORGANISM: Artificial Sequence  
 <220> FEATURE:  
 <223> OTHER INFORMATION: Synthetic oligonucleotide  
  
 <400> SEQUENCE: 101  
  
 gatgctctgt ggcaagatga 20  
  
 <210> SEQ ID NO 102  
 <211> LENGTH: 20  
 <212> TYPE: DNA  
 <213> ORGANISM: Artificial Sequence  
 <220> FEATURE:  
 <223> OTHER INFORMATION: Synthetic oligonucleotide  
  
 <400> SEQUENCE: 102  
  
 acggctgtct ctggctaagt 20  
  
 <210> SEQ ID NO 103  
 <211> LENGTH: 20  
 <212> TYPE: DNA  
 <213> ORGANISM: Artificial Sequence  
 <220> FEATURE:  
 <223> OTHER INFORMATION: Synthetic oligonucleotide  
  
 <400> SEQUENCE: 103  
  
 gggaaaccta acgtgactgg 20

-continued

---

<210> SEQ ID NO 104  
<211> LENGTH: 19  
<212> TYPE: DNA  
<213> ORGANISM: Artificial Sequence  
<220> FEATURE:  
<223> OTHER INFORMATION: Synthetic oligonucleotide

<400> SEQUENCE: 104  
ccagcgaggg gtaacagat 19

<210> SEQ ID NO 105  
<211> LENGTH: 20  
<212> TYPE: DNA  
<213> ORGANISM: Artificial Sequence  
<220> FEATURE:  
<223> OTHER INFORMATION: Synthetic oligonucleotide

<400> SEQUENCE: 105  
cagccaatgc actgagaaga 20

<210> SEQ ID NO 106  
<211> LENGTH: 20  
<212> TYPE: DNA  
<213> ORGANISM: Artificial Sequence  
<220> FEATURE:  
<223> OTHER INFORMATION: Synthetic oligonucleotide

<400> SEQUENCE: 106  
gccaaactga ggctcttcaa 20

<210> SEQ ID NO 107  
<211> LENGTH: 20  
<212> TYPE: DNA  
<213> ORGANISM: Artificial Sequence  
<220> FEATURE:  
<223> OTHER INFORMATION: Synthetic oligonucleotide

<400> SEQUENCE: 107  
ccccctttcc tggtaggtat 20

<210> SEQ ID NO 108  
<211> LENGTH: 20  
<212> TYPE: DNA  
<213> ORGANISM: Artificial Sequence  
<220> FEATURE:  
<223> OTHER INFORMATION: Synthetic oligonucleotide

<400> SEQUENCE: 108  
gtggaaaaca cccctcagaa 20

<210> SEQ ID NO 109  
<211> LENGTH: 20  
<212> TYPE: DNA  
<213> ORGANISM: Artificial Sequence  
<220> FEATURE:  
<223> OTHER INFORMATION: Synthetic oligonucleotide

<400> SEQUENCE: 109  
cttgttcac attgcacacc 20

<210> SEQ ID NO 110  
<211> LENGTH: 20  
<212> TYPE: DNA  
<213> ORGANISM: Artificial Sequence  
<220> FEATURE:  
<223> OTHER INFORMATION: Synthetic oligonucleotide

-continued

&lt;400&gt; SEQUENCE: 110

aaaagcctag ccagcaacag

20

&lt;210&gt; SEQ ID NO 111

&lt;211&gt; LENGTH: 20

&lt;212&gt; TYPE: DNA

&lt;213&gt; ORGANISM: Artificial Sequence

&lt;220&gt; FEATURE:

&lt;223&gt; OTHER INFORMATION: Synthetic oligonucleotide

&lt;400&gt; SEQUENCE: 111

gcttttctgc tttgggtgac

20

&lt;210&gt; SEQ ID NO 112

&lt;211&gt; LENGTH: 422

&lt;212&gt; TYPE: PRT

&lt;213&gt; ORGANISM: Homo sapiens

&lt;400&gt; SEQUENCE: 112

Met Gln Asn Ser His Ser Gly Val Asn Gln Leu Gly Gly Val Phe Val  
1 5 10 15Asn Gly Arg Pro Leu Pro Asp Ser Thr Arg Gln Lys Ile Val Glu Leu  
20 25 30Ala His Ser Gly Ala Arg Pro Cys Asp Ile Ser Arg Ile Leu Gln Val  
35 40 45Ser Asn Gly Cys Val Ser Lys Ile Leu Gly Arg Tyr Tyr Glu Thr Gly  
50 55 60Ser Ile Arg Pro Arg Ala Ile Gly Gly Ser Lys Pro Arg Val Ala Thr  
65 70 75 80Pro Glu Val Val Ser Lys Ile Ala Gln Tyr Lys Arg Glu Cys Pro Ser  
85 90 95Ile Phe Ala Trp Glu Ile Arg Asp Arg Leu Leu Ser Glu Gly Val Cys  
100 105 110Thr Asn Asp Asn Ile Pro Ser Val Ser Ser Ile Asn Arg Val Leu Arg  
115 120 125Asn Leu Ala Ser Glu Lys Gln Gln Met Gly Ala Asp Gly Met Tyr Asp  
130 135 140Lys Leu Arg Met Leu Asn Gly Gln Thr Gly Ser Trp Gly Thr Arg Pro  
145 150 155 160Gly Trp Tyr Pro Gly Thr Ser Val Pro Gly Gln Pro Thr Gln Asp Gly  
165 170 175Cys Gln Gln Gln Glu Gly Gly Gly Glu Asn Thr Asn Ser Ile Ser Ser  
180 185 190Asn Gly Glu Asp Ser Asp Glu Ala Gln Met Arg Leu Gln Leu Lys Arg  
195 200 205Lys Leu Gln Arg Asn Arg Thr Ser Phe Thr Gln Glu Gln Ile Glu Ala  
210 215 220Leu Glu Lys Glu Phe Glu Arg Thr His Tyr Pro Asp Val Phe Ala Arg  
225 230 235 240Glu Arg Leu Ala Ala Lys Ile Asp Leu Pro Glu Ala Arg Ile Gln Val  
245 250 255Trp Phe Ser Asn Arg Arg Ala Lys Trp Arg Arg Glu Glu Lys Leu Arg  
260 265 270Asn Gln Arg Arg Gln Ala Ser Asn Thr Pro Ser His Ile Pro Ile Ser  
275 280 285Ser Ser Phe Ser Thr Ser Val Tyr Gln Pro Ile Pro Gln Pro Thr Thr  
290 295 300

-continued

Pro Val Ser Ser Phe Thr Ser Gly Ser Met Leu Gly Arg Thr Asp Thr  
 305 310 315 320  
 Ala Leu Thr Asn Thr Tyr Ser Ala Leu Pro Pro Met Pro Ser Phe Thr  
 325 330 335  
 Met Ala Asn Asn Leu Pro Met Gln Pro Pro Val Pro Ser Gln Thr Ser  
 340 345 350  
 Ser Tyr Ser Cys Met Leu Pro Thr Ser Pro Ser Val Asn Gly Arg Ser  
 355 360 365  
 Tyr Asp Thr Tyr Thr Pro Pro His Met Gln Thr His Met Asn Ser Gln  
 370 375 380  
 Pro Met Gly Thr Ser Gly Thr Thr Ser Thr Gly Leu Ile Ser Pro Gly  
 385 390 395 400  
 Val Ser Val Pro Val Gln Val Pro Gly Ser Glu Pro Asp Met Ser Gln  
 405 410 415  
 Tyr Trp Pro Arg Leu Gln  
 420

&lt;210&gt; SEQ ID NO 113

&lt;211&gt; LENGTH: 6947

&lt;212&gt; TYPE: DNA

&lt;213&gt; ORGANISM: Homo sapiens

&lt;400&gt; SEQUENCE: 113

```

gggtcatttg catgttcgag agtgattagt gggtttgaag agggaacctg ggctcggcct    60
catttcccgc tctggttcag ggcgaggagg aagtgttttg ctggaggatg atgacagagg    120
tcaggcttcg ctaatggggc agtgaggagc ggtggaggcg aggccgggag ccggcacaca    180
cacattaaca cacttgagcc atcaccaatc agcataggaa tctgagaatt gctctcacac    240
accaaccagc caacatccgt ggagaaaact ctcaccagca actcctttaa aacaccgtca    300
tttcaaacca ttgtgtctct caagcaacaa cagcagcaca aaaaaccca accaaacaaa    360
actcttgaca gaagctgtga caaccagaaa ggatgcctca taaaggggga agactttaac    420
taggggagcg cagatgtgtg aggcctttta ttgtgagagt ggacagacat ccgagatttc    480
agagcccatc attcagagcc cgtggaatcc cgcggccccc agccagagcc agcatgcaga    540
acagtcacag cggagtgaat cagctcgggt gtgtctttgt caacgggagc cactgcccgg    600
actccaccgc gcagaagatt gtagagctag ctcacagcgg ggcggggcgg tgcgacattt    660
cccgaattct gcaggtgtcc aacggatgtg tgagtaaaat tctgggagag tattacgaga    720
ctggctccat cagaccagcg gcaatcgggt gtagtaaaac gagagtagcg actccagaag    780
ttgtaagcaa aatagcccag tataagcggg agtgcccgtc catctttgct tgggaaatcc    840
gagacagatt actgtccgag ggggtctgta ccaacgataa cataccaagc gtgtcatcaa    900
taaacagagt tcttcgcaac ctggctagcg aaaagcaaca gatgggagca gacggcatgt    960
atgataaact aaggatgttg aacgggcaga ccggaagctg gggcaccgac cctggttggg    1020
atccggggac ttcggtgccg gggcaacctc cgcaagatgg ctgccagcaa caggaaggag    1080
ggggagagaa taccaactcc atcagttcca acgagaaga ttcagatgag gctcaaatgc    1140
gacttcagct gaagcgggaag ctgcaaagaa atagaacatc ctttacccaa gagcaaattg    1200
agggcctgga gaaagagttt gagagaacct attatccaga tgtgtttgac cgagaaagac    1260
tagcagccaa aatagatcta cctgaagcaa gaatacaggt atggttttct aatcgaaggg    1320
ccaaatggag aagagaagaa aaactgagga atcagagaag acagccagc aacacaccta    1380
gtcatattcc tatcagcagt agtttcagca ccagtgtcta ccaaccaatt ccacaaccca    1440

```

-continued

---

|            |            |             |            |            |            |      |
|------------|------------|-------------|------------|------------|------------|------|
| ccacaccggt | ttcctccttc | acatctggct  | ccatgttggg | ccgaacagac | acagccctca | 1500 |
| caaacaccta | cagcgctctg | ccgcctatgc  | ccagcttcac | catggcaaat | aacctgccta | 1560 |
| tgcaaccccc | agtccccagc | cagacctcct  | catactcctg | catgctgccc | accagccctt | 1620 |
| cggatgaatg | gaggagttaa | gataacctaca | cccccccaca | tatgcagaca | cacatgaaca | 1680 |
| gtcagccaat | gggcacctcg | ggcaccactt  | caacaggact | catttccctt | ggtgtgtcag | 1740 |
| ttccagttca | agtccccgga | agtgaacctg  | atatgtctca | atactggcca | agattacagt | 1800 |
| aaaaaaaaaa | aaaaaaaaaa | aaaggaaagg  | aaatattgtg | ttaattcagt | cagtgactat | 1860 |
| ggggacacaa | cagttgagct | ttcaggaagg  | aaagaaaaat | ggctgttaga | gccgcttcag | 1920 |
| ttctacaatt | gtgtcctgta | ttgtaccact  | ggggaaggaa | tggacttgaa | acaaggacct | 1980 |
| ttgtatacag | aaggcacgat | atcagttgga  | acaaatcttc | attttgggat | ccaaactttt | 2040 |
| attcattttg | gtgtattatt | tgtaaatggg  | catttgtatg | ttataatgaa | aaaaagaaca | 2100 |
| atgtagactg | gatggatggt | tgatctgtgt  | tggtcatgaa | gttgtttttt | ttttttttaa | 2160 |
| aaagaaaacc | atgatcaaca | agctttgcca  | cgaatttaag | agttttatca | agatataatc | 2220 |
| aatacttcta | cccatctggt | catagtttat  | ggactgatgt | tccaagtttg | tatcattcct | 2280 |
| ttgcatataa | ttaaacctgg | aacaacatgc  | actagattta | tgtcagaaat | atctgttggg | 2340 |
| tttccaaagg | ttgttaacag | atgaagttaa  | tgtgcaaaaa | agggttaaat | ataaattcaa | 2400 |
| ggaagaaaaa | aagttgatag | ctaaaaggta  | gagtggtgtc | tcgatataat | ccaatttggg | 2460 |
| ttatgtcaaa | atgtaagtat | ttgtcttccc  | tagaaatcct | cagaatgatt | tctataataa | 2520 |
| agttaatttc | atttatattt | gacaagaata  | tagatgtttt | atacacattt | tcatgcaatc | 2580 |
| atagctttct | tttttggcca | gcaaaagtta  | attgttctta | gatatagttg | tattactggt | 2640 |
| cacggtccaa | tcattttgtg | catctagagt  | tcattcctaa | tcaattaaaa | gtgcttgcaa | 2700 |
| gagttttaa  | cttaagtgtt | ttgaagtgtt  | tcacaactac | atatcaaaat | taaccattgt | 2760 |
| tgattgtaaa | aaaccatgcc | aaagcctttg  | tatttccttt | attatacagt | tttcttttta | 2820 |
| accttatagt | gtggtgttac | aaattttatt  | tccatgttag | atcaacattc | taaaccaatg | 2880 |
| gttactttca | cacacactct | gttttacatc  | ctgatgatcc | ttaaaaata  | atccttatag | 2940 |
| ataccataaa | tcaaaaacgt | gttagaaaaa  | aattccactt | acagcagggt | gtagatctgt | 3000 |
| gcccatttat | accacaaca  | tatatacaaa  | atggtaacat | ttcccagtta | gccatttaat | 3060 |
| tctaaagctc | aaagtctaga | aataatttaa  | aaatgcaaca | agcgattagc | taggaattgt | 3120 |
| tttttgaatt | aggactggca | tttcaatct   | gggcagattt | ccattgtcag | cctatttcaa | 3180 |
| caatgatttc | actgaagtat | attcaaaaag  | agatttctta | aaggagactt | tctgaaagct | 3240 |
| gttgcccttt | tcaaatagcc | cctctccctt  | ttctgtctcc | ctcccctttg | cacaagaggg | 3300 |
| atcatttccc | attgaaccac | tacagctggt  | cccatttgaa | tcttgctttc | tgtgcggttg | 3360 |
| tggatggttg | gagggtggag | gggggatggt  | gcatgtcaag | gaataatgag | cacagacaca | 3420 |
| tcaacagaca | acaacaaagc | agactgtgac  | tggccggttg | gaattaaagg | ccttcagtca | 3480 |
| ttggcagctt | aagccaaaca | ttcccaaatc  | tatgaagcag | ggcccattgt | tggtcagttg | 3540 |
| ttatttgcaa | tgaagcacag | ttctgatcat  | gtttaaagtg | gaggcacgca | gggcaggagt | 3600 |
| gcttgagccc | aagcaaggga | tggaaaaaaa  | taagcctttg | tgggtaaaa  | aaggactgtc | 3660 |
| tgagactttc | atttgttctg | tgcaacatat  | aagtcaatac | agataagctc | tcctctgcaa | 3720 |
| acttcactaa | aaagcctggg | ggttctggca  | gtctagatta | aaatgcttgc | acatgcagaa | 3780 |
| acctctgggg | acaaagacac | acttccactg  | aattatactc | tgctttaaaa | aaatccccaa | 3840 |

-continued

---

|             |             |             |             |             |             |      |
|-------------|-------------|-------------|-------------|-------------|-------------|------|
| aagcaaatga  | tcagaaatgt  | agaaattaat  | ggaaggattt  | aaacatgacc  | ttctcgttca  | 3900 |
| atatctactg  | tttttttagtt | aaggaattac  | ttgtgaacag  | ataattgaga  | ttcattgctc  | 3960 |
| cggcatgaaa  | tataactaata | atthttattcc | accagagttg  | ctgcacattt  | ggagacacct  | 4020 |
| tcctaagttg  | cagttttttgt | atgtgtgcat  | gtagttttgt  | tcagtgtcag  | cctgcactgc  | 4080 |
| acagcagcac  | atthctgcag  | gggagtggag  | acacatacgc  | actgttggta  | caattgccgg  | 4140 |
| tgcagacatt  | tctacctect  | gacatthttgc | agcctacatt  | ccctgagggc  | tgtgtgctga  | 4200 |
| gggaactgtc  | agagaagggc  | tatgtggggag | tgcattgccac | agctgctggc  | tggcttactt  | 4260 |
| cttccttctc  | gctggctgta  | atthccacca  | cggtcaggca  | gccagttccg  | gcccacgggt  | 4320 |
| ctgtttgtga  | gacagcagag  | actthtgaga  | cccggatgtc  | gcacgccagg  | tgcaagaggt  | 4380 |
| gggaatggga  | gaaaaggagt  | gacgtggggag | cggagggctc  | gtatgtgtgc  | acttgggcac  | 4440 |
| gtatatgtgt  | gctctgaagg  | tcaggattgc  | cagggcaaaag | tagcacagtc  | tggtatagtc  | 4500 |
| tgaagaagcg  | gctgtcagc   | tgcaagaagc  | ctctggctcc  | gcaggatggg  | aacggctgcc  | 4560 |
| ttgccttctg  | cccacacctc  | agggacatga  | gctgtccttc  | caaacagagc  | tccagggcact | 4620 |
| ctcttgggga  | cagcatggca  | ggctctgtgt  | ggtagcagtg  | cctgggagtt  | ggccttttac  | 4680 |
| tcattgttga  | aataatthtt  | gthttattatt | tatthtaacga | tacatatatt  | tatatatthta | 4740 |
| tcaatgggggt | atctgcaggg  | atgtthttgac | accatcttcc  | aggatggaga  | ttatthttgta | 4800 |
| agacttcagt  | agaatcccag  | gactaaacgt  | ctaaatthtt  | tctccaaact  | tgactgactt  | 4860 |
| gggaaaacca  | ggtgaataga  | ataagagctg  | aatgtthttaa | gtaataaacg  | ttcaaacctgc | 4920 |
| tctaagtaaa  | aaaatgcatt  | ttactgcaat  | gaatthctag  | aatatthttc  | ccccaaagct  | 4980 |
| atgcctccta  | acccttaaat  | ggtgaacaac  | tggtthcttg  | ctacagctca  | ctgccatthc  | 5040 |
| ttcttactat  | catcactagg  | thtcttaaga  | ttcactcata  | cagtattatt  | tgaagattca  | 5100 |
| gctthgttct  | gtgaatgtca  | tcttaggatt  | gtgtctatat  | tctthtgctt  | atthctthtt  | 5160 |
| actctggggc  | tctcactata  | gtaagattht  | aaaaagcctt  | tctctctctg  | tatgtthggc  | 5220 |
| tcaccaaggg  | gaaatatata  | thtctctctt  | thtctctctt  | caagaataaa  | cctcatctgc  | 5280 |
| thttthgttt  | thtctgtgtt  | tggcttggta  | ctgaatgact  | caactgctcg  | gtthtaaggt  | 5340 |
| tcaaagtgtga | agtacttagg  | gtagtactg   | cttatthcaa  | taatgttgac  | ggtgactatc  | 5400 |
| thtggaaagc  | agtaacatgc  | tgtcttagaa  | atgacattaa  | taatgggctt  | aaacaaatga  | 5460 |
| ataggggggt  | ccccccactc  | tcctthttgta | tgctatgtg   | tgtctgattt  | gttaaaagat  | 5520 |
| ggacagggaa  | ttgattgcag  | agtgtctgct  | ccttctaaag  | tagthttatt  | ttgtctactg  | 5580 |
| ttagtatthta | aagatcctgg  | aggthggacat | aaggaataaa  | tggaagagaa  | aagtagatat  | 5640 |
| tgtatgggtg  | ctactaaaag  | gaaattcaaa  | aagtcttaga  | acccgagcac  | ctgagcaaac  | 5700 |
| tgcaagtgtc  | aaaatathta  | tctcatgtta  | aagaaaggca  | aatctagtgt  | aagaaatgag  | 5760 |
| taccatatag  | ggthttgaa   | ttcatatact  | agaaacactt  | aaaagatata  | atthctagata | 5820 |
| ttactgtthg  | cattgttctt  | aagtatthtat | atctthtgagt | caagctgata  | atthaaaaaa  | 5880 |
| atctgttaat  | ggagtgtata  | thtcaataatg | tatcaaaatg  | gtgtctatac  | ctaaggtagc  | 5940 |
| atthattgaa  | agagatatgt  | ttatgtagta  | agthattaac  | ataatgagta  | acaaataatg  | 6000 |
| thtccagaag  | aaaggaaaac  | acatthttcag | agthgcgttht | tatcagagga  | agacaaaaat  | 6060 |
| acacacctct  | ctccagtagc  | ttatthtttac | aaagccggcc  | cagtgaatta  | gaaaaacaaa  | 6120 |
| gcacttggat  | atgathtttg  | gaaagcccag  | gtacacttat  | tatthcaaat  | gcactthttac | 6180 |
| tgagthttgaa | aagthttctt  | tataththaaa | ataagggttc  | aaatatgcatt | atthcaattht | 6240 |

-continued

```

tatagtagtt atctatttgc aaagcatata ttaactagta attggctggt aattttatag 6300
acatgtagc caggaagta tatcaatgac ctattaagta ttttgacaag caatttacat 6360
atctgatgac ctcgtatctc ttttccagca agtcaaatgc tatgtaattg ttccattgtg 6420
tgttgataa aatgaatcaa cacggaaga aaaaggtag agttattaaa ataataaact 6480
gactaaaata ctcatttgaa tttattcaga atgttcataa tgctttcaaa ggacatagca 6540
gagcttttgt ggagtatccg cacaacatta tttattatct atggactaaa tcaatttttt 6600
gaagttgctt taaaatttaa aagcaccttt gcttaataata aagcccttta attttaactg 6660
acagatcaat tctgaaactt tttttgaaa agaaaatggg gaagaatctg tgtctttaga 6720
attaaaagaa atgaaaaaaaa taaccggac attctaaaaa aatagaataa gaaacctgat 6780
ttttagtact aatgaaatag cgggtgacaa aatagttgtc tttttgattt tgatcacaaa 6840
aaataaactg gtagtgacag gatatgatgg agagatttga catcctggca aatcactgtc 6900
attgattcaa ttatttctaat tctgaataaa agctgtatac agtaaaa 6947

```

&lt;210&gt; SEQ ID NO 114

&lt;211&gt; LENGTH: 436

&lt;212&gt; TYPE: PRT

&lt;213&gt; ORGANISM: Homo sapiens

&lt;400&gt; SEQUENCE: 114

```

Met Gln Asn Ser His Ser Gly Val Asn Gln Leu Gly Gly Val Phe Val
1           5           10           15

Asn Gly Arg Pro Leu Pro Asp Ser Thr Arg Gln Lys Ile Val Glu Leu
20          25          30

Ala His Ser Gly Ala Arg Pro Cys Asp Ile Ser Arg Ile Leu Gln Thr
35          40          45

His Ala Asp Ala Lys Val Gln Val Leu Asp Asn Gln Asn Val Ser Asn
50          55          60

Gly Cys Val Ser Lys Ile Leu Gly Arg Tyr Tyr Glu Thr Gly Ser Ile
65          70          75          80

Arg Pro Arg Ala Ile Gly Gly Ser Lys Pro Arg Val Ala Thr Pro Glu
85          90          95

Val Val Ser Lys Ile Ala Gln Tyr Lys Arg Glu Cys Pro Ser Ile Phe
100         105         110

Ala Trp Glu Ile Arg Asp Arg Leu Leu Ser Glu Gly Val Cys Thr Asn
115         120         125

Asp Asn Ile Pro Ser Val Ser Ser Ile Asn Arg Val Leu Arg Asn Leu
130         135         140

Ala Ser Glu Lys Gln Gln Met Gly Ala Asp Gly Met Tyr Asp Lys Leu
145         150         155         160

Arg Met Leu Asn Gly Gln Thr Gly Ser Trp Gly Thr Arg Pro Gly Trp
165         170         175

Tyr Pro Gly Thr Ser Val Pro Gly Gln Pro Thr Gln Asp Gly Cys Gln
180         185         190

Gln Gln Glu Gly Gly Gly Glu Asn Thr Asn Ser Ile Ser Ser Asn Gly
195         200         205

Glu Asp Ser Asp Glu Ala Gln Met Arg Leu Gln Leu Lys Arg Lys Leu
210         215         220

Gln Arg Asn Arg Thr Ser Phe Thr Gln Glu Gln Ile Glu Ala Leu Glu
225         230         235         240

Lys Glu Phe Glu Arg Thr His Tyr Pro Asp Val Phe Ala Arg Glu Arg
245         250         255

```

-continued

Leu Ala Ala Lys Ile Asp Leu Pro Glu Ala Arg Ile Gln Val Trp Phe  
 260 265 270  
 Ser Asn Arg Arg Ala Lys Trp Arg Arg Glu Glu Lys Leu Arg Asn Gln  
 275 280 285  
 Arg Arg Gln Ala Ser Asn Thr Pro Ser His Ile Pro Ile Ser Ser Ser  
 290 295 300  
 Phe Ser Thr Ser Val Tyr Gln Pro Ile Pro Gln Pro Thr Thr Pro Val  
 305 310 315 320  
 Ser Ser Phe Thr Ser Gly Ser Met Leu Gly Arg Thr Asp Thr Ala Leu  
 325 330 335  
 Thr Asn Thr Tyr Ser Ala Leu Pro Pro Met Pro Ser Phe Thr Met Ala  
 340 345 350  
 Asn Asn Leu Pro Met Gln Pro Pro Val Pro Ser Gln Thr Ser Ser Tyr  
 355 360 365  
 Ser Cys Met Leu Pro Thr Ser Pro Ser Val Asn Gly Arg Ser Tyr Asp  
 370 375 380  
 Thr Tyr Thr Pro Pro His Met Gln Thr His Met Asn Ser Gln Pro Met  
 385 390 395 400  
 Gly Thr Ser Gly Thr Thr Ser Thr Gly Leu Ile Ser Pro Gly Val Ser  
 405 410 415  
 Val Pro Val Gln Val Pro Gly Ser Glu Pro Asp Met Ser Gln Tyr Trp  
 420 425 430  
 Pro Arg Leu Gln  
 435

<210> SEQ ID NO 115  
 <211> LENGTH: 6891  
 <212> TYPE: DNA  
 <213> ORGANISM: Homo sapiens  
 <400> SEQUENCE: 115

ggtgcatttg catgttcgg agtgattagt gggtttga aa agggaaccgt ggctcggcct 60  
 catttcccgc tctggttcag ggcgaggagg aagtgttttg ctggaggatg atgacagagg 120  
 aatctgagaa ttgctctcac acaccaaccc agcaacatcc gtggagaaaa ctctcaccag 180  
 caactccttt aaaacaccgt catttcaaac cattgtggtc ttcaagcaac aacagcagca 240  
 caaaaaaccc caaccaaaaca aaactcttga cagaagctgt gacaaccaga aaggatgcct 300  
 cataaaagggg gaagacttta actaggggcg cgcagatgtg tgaggccttt tattgtgaga 360  
 gtggacagac atccgagatt tcagagcccc atattcgagc cccgtggaat cccgcgcccc 420  
 ccagccagag ccagcatgca gaacagtcac agcggagtga atcagctcgg tgggtgtttt 480  
 gtcaacgggc ggccactgcc ggactccacc cggcagaaga ttgtagagct agctcacagc 540  
 ggggccccgc cgtgcgacat ttccccgaatt ctgcagaccc atgcagatgc aaaagtccaa 600  
 gtgctggaca atcaaaacgt gtccaacgga tgtgtgagta aaattctggg caggtattac 660  
 gagactggct ccatcagacc cagggcaatc ggtggtagta aaccgagagt agcgactcca 720  
 gaagttgtaa gcaaaatagc ccagtataag cgggagtgcc cgtccatctt tgcttgggaa 780  
 atccgagaca gattactgtc cgagggggtc tgtaccaacg ataacatacc aagcgtgtca 840  
 tcaataaaca gagttcttcg caacctggct agcgaaaaagc aacagatggg cgcagacggc 900  
 atgtatgata aactaaggat gttgaacggg cagaccggaa gctggggcac ccgccctggt 960  
 tggtatccgg ggacttcggt gccagggcaa cctacgcaag atggctgcca gcaacaggaa 1020  
 ggagggggag agaataccaa ctccatcagt tccaacggag aagattcaga tgaggctcaa 1080



-continued

---

|            |             |            |            |             |             |      |
|------------|-------------|------------|------------|-------------|-------------|------|
| atgcgacttc | agctgaagcg  | gaagctgcaa | agaaatagaa | catcctttac  | ccaagagcaa  | 1140 |
| attgaggccc | tggagaaaaga | gtttgagaga | accattatc  | cagatgtggt  | tgcccagaaa  | 1200 |
| agactagcag | ccaaaataga  | tctacctgaa | gcaagaatac | aggtatggt   | ttctaatacga | 1260 |
| agggccaaat | ggagaagaga  | agaaaaactg | aggaatcaga | gaagacaggc  | cagcaacaca  | 1320 |
| cctagtcata | ttcctatcag  | cagtagtttc | agcaccagt  | tctaccaacc  | aattccacaa  | 1380 |
| cccaccacac | cggtttcctc  | cttcacatct | ggtccatgt  | tgggccgaac  | agacacagcc  | 1440 |
| ctcaciaaaa | cctacagcgc  | tctgccgct  | atgccagct  | tcaccatggc  | aaataacctg  | 1500 |
| cctatgcaac | ccccagtccc  | cagccagacc | tcctcatact | cctgcatgct  | gcccaccagc  | 1560 |
| ccttcggtga | atggcgagg   | ttatgatacc | tacaccccc  | cacatagca   | gacacacatg  | 1620 |
| aacagtcagc | caatgggac   | ctcgggcacc | acttcaacag | gactcatttc  | ccctggtgtg  | 1680 |
| tcagttccag | ttcaagtcc   | cggaagtga  | cctgatatgt | ctcaatactg  | gccaagatta  | 1740 |
| cagtaaaaaa | aaaaaaaaaa  | aaaaaaagga | aaggaaatat | tgtgttaatt  | cagtcagtga  | 1800 |
| ctatggggac | acaacagttg  | agctttcagg | aaagaagaa  | aatggctgt   | tagagccgct  | 1860 |
| tcagttctac | aattgtgtcc  | tgtattgtac | cactggggaa | ggaatggact  | tgaacaagg   | 1920 |
| acctttgtat | acagaaggca  | cgatatcagt | tggacaaaat | cttcattttg  | gtatccaaac  | 1980 |
| ttttattcat | tttggtgat   | tatttgtaaa | tgggcatttg | tatgtataa   | tgaaaaaag   | 2040 |
| aacaatgtag | actggatgga  | tgtttgatct | gtgttggca  | tgaagtgtt   | ttttttttt   | 2100 |
| ttaaaaagaa | aaccatgatc  | aacaagcttt | gccacgaatt | taagagtttt  | atcaagatat  | 2160 |
| atogaatact | tctaccatc   | tgttcatagt | ttatggactg | atgtccaag   | tttgtatcat  | 2220 |
| tcctttgcat | ataattaaac  | ctggaacaac | atgcactaga | tttatgtcag  | aaatatctgt  | 2280 |
| tggttttcca | aaggttgta   | acagatgaag | tttatgtgca | aaaaagggtg  | agatataaat  | 2340 |
| tcagggaaga | aaaaaagttg  | atagctaaaa | ggtagagtgt | gtcttcgata  | taatccaatt  | 2400 |
| tgttttatgt | caaaatgtaa  | gtatttctct | tcctagaaa  | tcctcagaat  | gatttctata  | 2460 |
| ataaagttaa | tttcatttat  | atttgacaag | aatatagatg | ttttatacac  | attttcatgc  | 2520 |
| aatcatacgt | ttcttttttg  | gccagcaaaa | gttaattggt | cttagatata  | gttgtattac  | 2580 |
| tgttcacggt | ccaatcattt  | tgtgcactca | gagttcatc  | ctaatacaatt | aaaagtgcct  | 2640 |
| gcaagagttt | taaaactaag  | tgttttgaag | ttgttcacaa | ctacatatca  | aaattaacca  | 2700 |
| ttgttgattg | taaaaacca   | tgccaaagcc | tttgtatttc | ctttattata  | cagttttctt  | 2760 |
| tttaacctta | tagtgggtg   | ttacaaaatt | tatttccatg | ttagatcaac  | attctaacc   | 2820 |
| aatggttact | ttcacacaca  | ctctgtttta | catcctgatg | atccttaaaa  | aataatcctt  | 2880 |
| atagatacca | taaatcaaaa  | acgtgttaga | aaaaaatcc  | acttacagca  | gggtgtagat  | 2940 |
| ctgtgcccat | ttatacccac  | aacatatata | caaaatggta | acatttccca  | gtagccatt   | 3000 |
| taattctaaa | gctcaaagtc  | tagaaataat | ttaaaaatgc | aacaagcgat  | tagctaggaa  | 3060 |
| ttgttttttg | aattaggact  | ggcattttca | atctgggcag | atttccattg  | tcagcctatt  | 3120 |
| tcaacaatga | tttactgaa   | gtatatccaa | aagtagattt | cttaaaggag  | actttctgaa  | 3180 |
| agctgttgc  | tttttcaaat  | aggccctctc | ccttttctgt | ctccctcccc  | tttgacaag   | 3240 |
| aggcatcatt | tccattgaa   | ccactacagc | tgttccatt  | tgaatcttgc  | tttctgtgcg  | 3300 |
| gttgtggatg | gttgagggt   | ggagggggga | tgttgcatgt | caaggaataa  | tgagcacaga  | 3360 |
| cacatcaaca | gacaacaaca  | aagcagactg | tgactggccg | gtgggaatta  | aaggccttca  | 3420 |
| gctattggca | gcttaagcca  | aacattccca | aatctatgaa | gcagggccca  | ttgttggtca  | 3480 |

-continued

---

|  |      |
|--|------|
| gttgttattt gcaatgaagc acagttctga tcatgtttaa agtggaggca cgcagggcag  | 3540 |
| gagtgcttga gcccraagca aggatggaaa aaaataagcc tttgttgggt aaaaaaggac  | 3600 |
| tgtctgagac tttcatttgt tctgtgcaac atataagtca atacagataa gtcttctct   | 3660 |
| gcaaacttca ctaaaaagcc tgggggttct ggcagtctag attaaaaatgc tggcacatgc | 3720 |
| agaaacctct ggggacaaaag acacacttcc actgaattat actctgcttt aaaaaatcc  | 3780 |
| ccaaaagcaa atgatcagaa atgtagaagt taatggaagg atttaaacat gaccttctcg  | 3840 |
| ttcaatatct actgtttttt agttaaggaa ttacttgtga acagataatt gagattcatt  | 3900 |
| gctccggcat gaaatatact aataatttta ttccaccaga gttgctgac atttgagac    | 3960 |
| accttcttaa gttgcagttt ttgtatgtgt gcatgtagt ttgttcagtg tcagcctgca   | 4020 |
| ctgcacagca gcacatttct gcaggggagt gagcacacat acgcactgtt ggtacaattg  | 4080 |
| ccggtgcaga catttctacc tctgacatt ttgcagccta cattccctga gggctgtgtg   | 4140 |
| ctgagggaa tgtagagaa gggctatgtg ggagtgcatt ccacagctgc tggctggctt    | 4200 |
| acttcttctt tctcgtctgc tgaatttcc accacggcga ggcagccagt tccggcccac   | 4260 |
| ggttctgttg tgtagacagc agagactttg gagaccgga tgtcgcacgc caggtgcaag   | 4320 |
| aggtgggaat gggagaaaag gagtgacgtg ggagcggagg gtctgtatgt gtgcacttgg  | 4380 |
| gcacgtatat gtgtgctctg aaggtcagga ttgccagggc aaagtgcac agtctggtat   | 4440 |
| agtctgaaga agcggctgct cagctgcaga agccctctgg tccggcagga tgggaacggc  | 4500 |
| tgcttgcct tctgcccaca ccctagggac atgagctgtc cttccaaaca gagctccagg   | 4560 |
| cactctcttg gggacagcat ggcaggctct gtgtggtagc agtgcctggg agttggcctt  | 4620 |
| ttactcattg ttgaaataat tttgtttat tatttttta acgatacata tatttatata    | 4680 |
| tttatcaatg gggtatctgc agggatgttt tgacaccatc ttccaggatg gagattattt  | 4740 |
| gtgaagactt cagtagaatc ccaggactaa acgtctaat tttttctcca aacttgactg   | 4800 |
| acttgggaaa accaggtgaa tagaataaga gctgaatgtt ttaagtaata aacgttcaaa  | 4860 |
| ctgctcctaag taaaaaatg cattttactg caatgaattt ctagaatatt tttccccaa   | 4920 |
| agctatgcct cctaaccctt aaatggtgaa caactggttt cttgctacag ctcactgcca  | 4980 |
| tttctctta ctatcatcac taggttctct aagattcact catacagat tatttgaaga    | 5040 |
| ttcagcttg ttctgtgaat gtcattctag gattgtgtct atattctttt gcttatttct   | 5100 |
| ttttactctg ggcctctcat actagtaaga ttttaaaaag ccttttcttc tctgtatgtt  | 5160 |
| tggctcacca agggcaata tatattcttc tcttttctat ttctcaagaa taaacctcat   | 5220 |
| ctgctttttt gtttttctgt gttttggctt ggtactgaat gactcaactg ctcggtttta  | 5280 |
| aagttcaaa tgtaagtact tagggttagt actgcttatt tcaataatgt tgacggtgac   | 5340 |
| tatctttgga aagcagtaac atgctgtctt agaaatgaca ttaataatgg gcttaaacaa  | 5400 |
| atgaataggg gggcccccc actctctttt tgtatgccta tgtgtgtctg atttgttaa    | 5460 |
| agatggacag ggaattgatt gcagagtgtc gcttctctt aaagtgttt tattttgtct    | 5520 |
| actgttagta tttaaagatc ctggagggtg acataaggaa taaatggaag agaaaagtag  | 5580 |
| atattgtatg gtggctacta aaaggaaatt caaaaagtct tagaaccga gcacctgagc   | 5640 |
| aaactgcagt agtcaaaata tttatctcat gttaaagaaa ggcaaatcta gtgtaagaaa  | 5700 |
| tgagtacat atagggtttt gaagttcata tactagaaac acttaaaaga tatcatttca   | 5760 |
| gatattacgt ttggcattgt tcttaagtat ttatatcttt gagtcaagct gataattaaa  | 5820 |
| aaaaatctgt taatggagtg tatatttcat aatgtatcaa aatggtgtct atacctaagg  | 5880 |

-continued

---

```

tagcattatt gaagagagat atgtttatgt agtaagtatt taacataatg agtaacaaat 5940
aatgtttcca gaagaaagga aaacacatctt tcagagtgcg tttttatcag aggaagacaa 6000
aaatacacac cctctccag tagcttattt ttacaaagcc ggcccagtgga attagaaaaa 6060
caaagcactt ggatattgatt tttggaaagc ccaggtacac ttattattca aaatgcactt 6120
ttactgagtt tgaaaagtctt cttttatatt taaaataagg gttcaaatat gcatattcaa 6180
tttttatagt agttatctat ttgcaaagca tatattaact agtaattggc tgtaattttt 6240
atagacatgg tagccagggga agtatatcaa tgacctatta agtattttga caagcaattt 6300
acatatctga tgacctcgta tctctttttc agcaagtcaa atgctatgta attgttccat 6360
tgtgtgttgt ataaaatgaa tcaacacggg aagaaaaagg ttagagtatt taaaataata 6420
aactgactaa aatactcatt tgaatttatt cagaatgttc ataatgcttt caaaggacat 6480
agcagagctt ttgtggagta tccgcacaac attatttatt atctatggac taaatcaatt 6540
ttttgaagtt gctttaaat ttaaaagcac ctttgcttaa tataaagccc ttaatttta 6600
actgacagat caattctgaa actttatttt gaaaagaaaa tggggaagaa tctgtgtctt 6660
tagaattaaa agaaatgaaa aaaataaacc cgacattcta aaaaaataga ataagaaacc 6720
tgatttttag tactaatgaa atagcggggtg acaaaaatagt tgtctttttg attttgatca 6780
caaaaaataa actggtagtg acaggatag atggagagat ttgacatcct ggcaaatcac 6840
tgtcattgat tcaattattc taattctgaa taaaagctgt atacagtaa a 6891

```

&lt;210&gt; SEQ ID NO 116

&lt;211&gt; LENGTH: 6883

&lt;212&gt; TYPE: DNA

&lt;213&gt; ORGANISM: Homo sapiens

&lt;400&gt; SEQUENCE: 116

```

accctctttt cttatcattg acatttaaac tctggggcag gtccctcgcgt agaacgcggc 60
tgtcagatct gccacttccc ctgcccagcg gcggtgagaa gtgtgggaac cggcgcgtgcc 120
aggctcacct gctccccgcg cctccgctcc caggaatctg agaattgctc tcacacacca 180
acccagcaac atccgtggag aaaactctca ccagcaactc ctttaaaaca ccgtcatttc 240
aaaccattgt ggtcttcaag caacaacagc agcacaacaaa accccaacca aacaaaactc 300
ttgacagaag ctgtgacaac cagaaaggat gcctcataaa gggggaagac ttttaactagg 360
ggcgcgcaga tgtgtgaggc cttttattgt gagagtggac agacatccga gatttcagag 420
ccccatattc gagccccgtg gaatccccgcg gccccagcc agagccagca tgcagaacag 480
tcacagcggg gtgaatcagc tcggtggtgt ctttgtcaac gggcggccac tgccggactc 540
caccgcgcag aagattgtag agctagctca cagcggggcc cggccgtgag acatttcccg 600
aattctgcag gtgtccaacg gatgtgtgag taaaattctg ggcaggattt acgagactgg 660
ctccatcaga cccagggcaa tcggtggtag taaaccgaga gtagcgactc cagaagtgtg 720
aagcaaaata gccaggtata agcgggagtg cccgtccatc tttgcttggg aaatccgaga 780
cagattactg tccgaggggg tctgtaccaa cgataacata ccaagcgtgt catcaataaa 840
cagagttcct cgcaacctgg ctagcgaaaa gcaacagatg ggcgcagacg gcatgtatga 900
taaaactaagg atgttgaacg ggcagaccgg aagctggggc acccgcctgt gttggatccc 960
ggggacttcg gtgccagggc aacctacgca agatggctgc cagcaacagg aaggaggggg 1020
agagaatacc aactccatca gttccaacgg agaagattca gatgaggctc aaatgcgact 1080
tcagctgaag cggaagctgc aaagaaatag aacatccttt acccaagagc aaattgagggc 1140

```

-continued

---

|             |            |            |            |             |             |      |
|-------------|------------|------------|------------|-------------|-------------|------|
| cctggagaaa  | gagtttgaga | gaaccatta  | tccagatgtg | tttgcccag   | aaagactage  | 1200 |
| agccaaaata  | gatctacctg | aagcaagaat | acaggtatgg | ttttctaate  | gaagggccaa  | 1260 |
| atggagaaga  | gaagaaaaac | tgaggaatca | gagaagacag | gccagcaaca  | cacctagtca  | 1320 |
| tattcctate  | agcagtagtt | tcagcaccag | tgtctaccaa | ccaattccac  | aaccaccac   | 1380 |
| accggtttcc  | tccttcacat | ctggctccat | gttgggccga | acagacacag  | ccctcacaaa  | 1440 |
| cacctacagc  | gctctgccc  | ctatgcccag | cttcaccatg | gcaataaacc  | tgctatgca   | 1500 |
| accccagtc   | cccagccaga | cctcctcata | ctcctgcatg | ctgcccacca  | gcccttcggt  | 1560 |
| gaatggcgcg  | agttatgata | cctacacccc | cccacatag  | cagacacaca  | tgaacagtca  | 1620 |
| gccaatgggc  | acctcgggca | ccacttcaac | aggactcatt | tcccctggtg  | tgctcagttcc | 1680 |
| agttcaagtt  | cccggaagtg | aacctgatat | gtctcaatac | tggccaagat  | tacagtaaaa  | 1740 |
| aaaaaaaaaa  | aaaaaaaaag | gaaaggaat  | attgtgttaa | ttcagtcagt  | gactatgggg  | 1800 |
| acacaacagt  | tgagctttca | ggaagaaag  | aaaaatggct | gttagagccg  | cttcagttct  | 1860 |
| acaattgtgt  | cctgtattgt | accactgggg | aaggaatgga | cttgaacaaa  | ggacctttgt  | 1920 |
| atacagaagg  | cacgatatca | gttgaacaaa | atcttcattt | tggatcccaa  | acttttattc  | 1980 |
| attttggtgt  | attatttgta | aatgggcatt | tgtatgttat | aatgaaaaaa  | agaacaatgt  | 2040 |
| agactggatg  | gatgtttgat | ctgtgttggg | catgaagttg | tttttttttt  | tttataaaaag | 2100 |
| aaaaccatga  | tcaacaagct | ttgccacgaa | tttaagagtt | ttatcaagat  | atatcgaata  | 2160 |
| cttctaccca  | tctgttcata | gtttatggac | tgatgttcca | agtttgatc   | attcctttgc  | 2220 |
| atataattaa  | acctggaaca | acatgcacta | gatttatgtc | agaaatatct  | gttggttttc  | 2280 |
| caaaggttgt  | taacagatga | agtttatgtg | caaaaaaggg | taagatataa  | attcaaggaa  | 2340 |
| gaaaaaaagt  | tgatagctaa | aaggtagagt | gtgtcttcga | tataatccaa  | tttgttttat  | 2400 |
| gtcaaatgt   | aagtatttgt | cttccctaga | aatcctcaga | atgatttcta  | taataaagtt  | 2460 |
| aatttcattt  | atatttgaca | agaatataga | tgttttatac | acattttcat  | gcaatcatac  | 2520 |
| gtttcttttt  | tggccagcaa | aagttaattg | ttcttagata | tagttgtatt  | actgttccag  | 2580 |
| gtccaatcat  | tttgtgcatc | tagagttcat | tcctaataca | ttaaaagtgc  | tgcaagagt   | 2640 |
| tttaaaccta  | agtgttttga | agttgttcac | aactacatat | caaaattaac  | cattgttgat  | 2700 |
| tgtaaaaaac  | catgccaaag | cctttgtatt | tcctttatta | tacagttttc  | tttttaacct  | 2760 |
| tatagtgtgg  | tgttacaaat | tttatttcca | tgttagatca | acattctaaa  | ccaatggtta  | 2820 |
| ctttcacaca  | cactctgttt | tacatcctga | tgatccttaa | aaaataatcc  | ttatagatac  | 2880 |
| cataaatcaa  | aaacgtgtta | gaaaaaaatt | ccacttacag | caggggtgtag | atctgtgccc  | 2940 |
| atztatacco  | acaacatata | tacaaaatgg | taacatttcc | cagttagcca  | tttaattcta  | 3000 |
| aagctcaaa   | tctagaaata | atttaaaaat | gcaacaagcg | attagctagg  | aattgttttt  | 3060 |
| tgaattagga  | ctggcatttt | caatctgggc | agatttccat | tgtcagccta  | tttcaacaat  | 3120 |
| gatttccactg | aagtatattc | aaaagtagat | ttcttaaagg | agactttctg  | aaagctgttg  | 3180 |
| cctttttcaa  | ataggccctc | tcctttttct | gtctccctcc | cctttgcaca  | agaggcatca  | 3240 |
| tttccattg   | aaccactaca | gctgttccca | tttgaatctt | gctttctgtg  | cggttgtgga  | 3300 |
| tggttgagg   | gtggaggggg | gatgttgcac | gtcaaggaat | aatgagcaca  | gacacatcaa  | 3360 |
| cagacaacaa  | caaagcagac | tgtgactggc | cggtggaat  | taaaaggcctt | cagtcattgg  | 3420 |
| cagcttaagc  | caaacattcc | caaatctatg | aagcagggcc | cattgttggg  | cagttgttat  | 3480 |
| ttgcaatgaa  | gcacagttct | gatcatgttt | aaagtggagg | cacgcagggc  | aggagtgcctt | 3540 |

-continued

---

|  |      |
|--|------|
| gagcccaagc aaaggatgga aaaaaataag cctttgttgg gtaaaaaagg actgtctgag  | 3600 |
| actttcattt gttctgtgca acatataagt caatacagat aagtcttctc ctgcaaactt  | 3660 |
| cactaaaaag cctgggggtt ctggcagctc agattaaaat gcttgccatc gcagaaaact  | 3720 |
| ctggggacaa agacacactt ccactgaatt atactctgct ttaaaaaaat ccccaaaage  | 3780 |
| aaatgatcag aaatgtagaa attaatggaa ggatttaaac atgaccttct cgttcaatat  | 3840 |
| ctactgtttt ttagttaagg aattacttgt gaacagataa ttgagattca ttgctccggc  | 3900 |
| atgaaatata ctaataattt tattccacca gagttgctgc acatttgag acaccttctc   | 3960 |
| aagttgcagt ttttgtatgt gtgcagttag ttttgttcag tgtcagcctg cactgcacag  | 4020 |
| cagcacattt ctgacgggga gtgagcacac atacgcactg ttggtacaat tgccggtgca  | 4080 |
| gacatttcta cctcctgaca ttttgcagcc tacattccct gagggctgtg tgctgagggg  | 4140 |
| actgtcagag aagggctatg tgggagtgca tgccacagct gctggctggc ttacttcttc  | 4200 |
| cttctcgtcg gctgtaattt ccaccacggc caggcagcca gttccggccc acggttctgt  | 4260 |
| tgtgtagaca gcagagactt tggagaccgc gatgtcgcac gccaggtgca agaggtggga  | 4320 |
| atgggagaaa aggagtgcag tgggagcggg gggctctgat gtgtgcactt gggcacgtat  | 4380 |
| atgtgtgctc tgaaggteag gattgccagg gcaaagtagc acagtctggt atagtctgaa  | 4440 |
| gaagcggctg ctcagctgca gaagccctct ggtccggcag gatgggaaag gctgccttgc  | 4500 |
| cttctgcccc caccctaggg acatgagctg tccttccaaa cagagctcca ggcactctct  | 4560 |
| tggggacagc atggcaggct ctgtgtggta gcagtgcctg ggagttggcc ttttactcat  | 4620 |
| tgttgaaata atttttgttt attatttatt taacgatata tatatttata tatttatcaa  | 4680 |
| tggggtatct gcagggatgt tttgacacca tcttccagga tggagattat ttgtgaagac  | 4740 |
| ttcagtagaa toccaggact aaaagctctaa attttttctc caaacttgac tgacttggga | 4800 |
| aaaccaggtg aatagaataa gagctgaatg ttttaagtaa taaacgttca aactgctcta  | 4860 |
| agtaaaaaaa tgcattttac tgcaatgaat ttctagaata tttttcccc aaagctatgc   | 4920 |
| ctoctaacc ttaaatggtg aacaactggt ttcttgctac agctcactgc catttcttct   | 4980 |
| tactatcatc actaggtttc ctaagattca ctcatcagc attatttgaa gattcagctt   | 5040 |
| tgttctgtga atgtcatctt aggattgtgt ctatattctt ttgcttattt ctttttactc  | 5100 |
| tgggcctctc atactagtaa gattttaaaa agccttttct tctctgtatg tttggctcac  | 5160 |
| caagcgcaaa tataatattc tctcttttctc atttctcaag aataaacctc atctgctttt | 5220 |
| ttgtttttct gtgtttttggc ttggtactga atgactcaac tgctcggttt taaagttcaa | 5280 |
| agtgtaaagta cttagggtta gtactgttta tttcaataat gttgacggtg actatctttg | 5340 |
| gaaagcagta acatgctgtc ttgaaatga cattaataat gggcttaaac aaatgaatag   | 5400 |
| gggggtcccc ccactctcct tttgtatgcc tatgtgtgtc tgatttggta aaagatggac  | 5460 |
| aggaatttga ttgcagagtg tcgcttccct ctaaagtagt tttattttgt ctactgttag  | 5520 |
| tatttaaaga tcctggaggt ggacataagg aataaatgga agagaaaagt agatattgta  | 5580 |
| tgggtgctac taaaaggaaa ttcaaaaagt cttagaacc gagcacctga gcaaaactgca  | 5640 |
| gtagtcaaaa tatttatctc atgttaaaga aaggcaaatc tagtgaaga aatgagtacc   | 5700 |
| atatagggtt ttgaagttca tatactagaa acacttaaaa gatatcattt cagatattac  | 5760 |
| gtttggcatt gttcttaagt atttatatct ttgagtcaag ctgataatta aaaaaatct   | 5820 |
| gttaatggag tgtatatttc ataatgtatc aaaatgggtg ctatacctaa ggtagcatta  | 5880 |
| ttgaagagag atatgtttat gttagtaagt attaacataa tgagtaacaa ataagtttc   | 5940 |

-continued

```

cagaagaaag gaaaacacat tttcagagtg cgtttttatc agaggaagac aaaaatacac 6000
accctctcc agtagcttat tttacaaag cgggccagtg gaattagaaa acaaagcac 6060
ttggatatga tttttggaaa gcccaggtag acttattatt caaaatgcac ttttactgag 6120
ttgaaaagt ttcttttata tttaaaataa gggttcaaat atgcatattc aatttttata 6180
gtagttatct atttgcaaag catatattaa ctagtaattg gctgttaatt ttatagacat 6240
ggtagccagg gaagtataatc aatgacctat taagtatctt gacaagcaat ttacatatct 6300
gatgacctcg tatctctttt tcagcaagtc aaatgctatg taattgttcc attgtgtggt 6360
gtataaaatg aatcaacacg gtaagaaaaa ggtagagtt attaaaataa taaactgact 6420
aaaatactca tttgaattta ttcagaatgt tcataatgct ttcaaaggac atagcagagc 6480
ttttgtggag tatccgcaca acattattta ttatctatgg actaaatcaa ttttttgaag 6540
ttgctttaa atttaaaagc acctttgctt aatataaagc cctttaattt taactgacag 6600
atcaattctg aaactttatt ttgaaaagaa aatggggaag aatctgtgtc tttagaatta 6660
aaagaatga aaaaaataaa cccgacattc taaaaaata gaataagaaa cctgattttt 6720
agtactaatg aaatagcggg tgacaaaata gttgtctttt tgattttgat cacaaaaaat 6780
aaactggtag tgacaggata tgatggagag atttgacatc ctggcaaate actgtcattg 6840
attcaattat tctaattctg aataaaagct gtatacagta aaa 6883

```

&lt;210&gt; SEQ ID NO 117

&lt;211&gt; LENGTH: 362

&lt;212&gt; TYPE: PRT

&lt;213&gt; ORGANISM: Homo sapiens

&lt;400&gt; SEQUENCE: 117

```

Met Gln Asn Ser His Ser Gly Val Asn Gln Leu Gly Gly Val Phe Val
1          5          10          15
Asn Gly Arg Pro Leu Pro Asp Ser Thr Arg Gln Lys Ile Val Glu Leu
20          25          30
Ala His Ser Gly Ala Arg Pro Cys Asp Ile Ser Arg Ile Leu Gln Val
35          40          45
Ser Asn Gly Cys Val Ser Lys Ile Leu Gly Arg Tyr Tyr Glu Thr Gly
50          55          60
Ser Ile Arg Pro Arg Ala Ile Gly Gly Ser Lys Pro Arg Val Ala Thr
65          70          75          80
Pro Glu Val Val Ser Lys Ile Ala Gln Tyr Lys Arg Glu Cys Pro Ser
85          90          95
Ile Phe Ala Trp Glu Ile Arg Asp Arg Leu Leu Ser Glu Gly Val Cys
100         105         110
Thr Asn Asp Asn Ile Pro Ser Val Ser Ser Ile Asn Arg Val Leu Arg
115         120         125
Asn Leu Ala Ser Glu Lys Gln Gln Met Gly Ala Asp Gly Met Tyr Asp
130         135         140
Lys Leu Arg Met Leu Asn Gly Gln Thr Gly Ser Trp Gly Thr Arg Pro
145         150         155         160
Gly Trp Tyr Pro Gly Thr Ser Val Pro Gly Gln Pro Thr Gln Asp Gly
165         170         175
Cys Gln Gln Gln Glu Gly Gly Gly Glu Asn Thr Asn Ser Ile Ser Ser
180         185         190
Asn Gly Glu Asp Ser Asp Glu Ala Gln Met Arg Leu Gln Leu Lys Arg
195         200         205

```

-continued

---

Lys Lys Leu Arg Asn Gln Arg Arg Gln Ala Ser Asn Thr Pro Ser His  
 210 215 220

Ile Pro Ile Ser Ser Ser Phe Ser Thr Ser Val Tyr Gln Pro Ile Pro  
 225 230 235 240

Gln Pro Thr Thr Pro Val Ser Ser Phe Thr Ser Gly Ser Met Leu Gly  
 245 250 255

Arg Thr Asp Thr Ala Leu Thr Asn Thr Tyr Ser Ala Leu Pro Pro Met  
 260 265 270

Pro Ser Phe Thr Met Ala Asn Asn Leu Pro Met Gln Pro Pro Val Pro  
 275 280 285

Ser Gln Thr Ser Ser Tyr Ser Cys Met Leu Pro Thr Ser Pro Ser Val  
 290 295 300

Asn Gly Arg Ser Tyr Asp Thr Tyr Thr Pro Pro His Met Gln Thr His  
 305 310 315 320

Met Asn Ser Gln Pro Met Gly Thr Ser Gly Thr Thr Ser Thr Gly Leu  
 325 330 335

Ile Ser Pro Gly Val Ser Val Pro Val Gln Val Pro Gly Ser Glu Pro  
 340 345 350

Asp Met Ser Gln Tyr Trp Pro Arg Leu Gln  
 355 360

<210> SEQ ID NO 118  
 <211> LENGTH: 1140  
 <212> TYPE: DNA  
 <213> ORGANISM: Homo sapiens

<400> SEQUENCE: 118

ccccatattc gagccccgtg gaatccccgc gccccagcc agagccagca tgcagaacag 60  
 tcacagcgga gtgaatcagc tcggtggtgt ctttgtcaac gggcggccac tgccggactc 120  
 caccggcgag aagattgtag agctagctca cagcggggcc cggccgtgcg acatttcccg 180  
 aattctgcag gtgtccaacg gatgtgtgag taaaattctg ggcaggattt acgagactgg 240  
 ctccatcaga cccagggcaa tcggtggtag taaaccgaga gtacgactc cagaagtgtt 300  
 aagcaaaata gccaggtata agcgggagtg cccgtccatc ttgtctggg aaatccgaga 360  
 cagattactg tccgaggggg tctgtaccaa cgataacata ccaagcgtgt catcaataaa 420  
 cagagttctt cgcaacctgg ctagcgaaaa gcaacagatg ggccgagacg gcatgtatga 480  
 taaactaagg atgttgaacg ggcagaccgg aagctggggc acccgccctg gttggtatcc 540  
 ggggacttgc gtgccagggc aacctacgca agatggctgc cagcaacagg aaggaggggg 600  
 agagaatacc aactccatca gttccaacgg agaagattca gatgaggctc aatgagcact 660  
 tcagctgaag cggaagaaac tgaggaatca gagaagacag gccagcaaca cacctagtca 720  
 tattcctatc agcagtagtt tcagcaccag tgtctaccaa ccaattccac aaccaccac 780  
 accggtttcc tccttccatc ctggtccatc gttgggccga acagacacag ccctcacaaa 840  
 cacctacagc gctctgcccg ctatgcccag cttcaccatg gcaataaacc tgccatgca 900  
 acccccagtc cccagccaga cctcctcata ctctgcatg ctgcccacca gcccttcggt 960  
 gaatggggcg agttatgata cctacacccc cccacatag cagacacaca tgaacagtca 1020  
 gccaatgggc acctcgggca ccacttcaac aggactcatt tcccctggty tgctagttcc 1080  
 agttcaagtt cccggaagtg aacctgatat gtctcaatac tggccaagat tacagtaaaa 1140

<210> SEQ ID NO 119  
 <211> LENGTH: 347  
 <212> TYPE: PRT

-continued

&lt;213&gt; ORGANISM: Homo sapiens

&lt;400&gt; SEQUENCE: 119

```

Met Arg Val Ala Thr Pro Glu Val Val Ser Lys Ile Ala Gln Tyr Lys
1           5           10           15
Arg Glu Cys Pro Ser Ile Phe Ala Trp Glu Ile Arg Asp Arg Leu Leu
          20           25           30
Ser Glu Gly Val Cys Thr Asn Asp Asn Ile Pro Ser Val Ser Ser Ile
          35           40           45
Asn Arg Val Leu Arg Asn Leu Ala Ser Glu Lys Gln Gln Met Gly Ala
          50           55           60
Asp Gly Met Tyr Asp Lys Leu Arg Met Leu Asn Gly Gln Thr Gly Ser
65           70           75           80
Trp Gly Thr Arg Pro Gly Trp Tyr Pro Gly Thr Ser Val Pro Gly Gln
          85           90           95
Pro Thr Gln Asp Gly Cys Gln Gln Gln Glu Gly Gly Gly Glu Asn Thr
          100          105          110
Asn Ser Ile Ser Ser Asn Gly Glu Asp Ser Asp Glu Ala Gln Met Arg
          115          120          125
Leu Gln Leu Lys Arg Lys Leu Gln Arg Asn Arg Thr Ser Phe Thr Gln
          130          135          140
Glu Gln Ile Glu Ala Leu Glu Lys Glu Phe Glu Arg Thr His Tyr Pro
145          150          155          160
Asp Val Phe Ala Arg Glu Arg Leu Ala Ala Lys Ile Asp Leu Pro Glu
          165          170          175
Ala Arg Ile Gln Val Trp Phe Ser Asn Arg Arg Ala Lys Trp Arg Arg
          180          185          190
Glu Glu Lys Leu Arg Asn Gln Arg Arg Gln Ala Ser Asn Thr Pro Ser
          195          200          205
His Ile Pro Ile Ser Ser Ser Phe Ser Thr Ser Val Tyr Gln Pro Ile
          210          215          220
Pro Gln Pro Thr Thr Pro Val Ser Ser Phe Thr Ser Gly Ser Met Leu
225          230          235          240
Gly Arg Thr Asp Thr Ala Leu Thr Asn Thr Tyr Ser Ala Leu Pro Pro
          245          250          255
Met Pro Ser Phe Thr Met Ala Asn Asn Leu Pro Met Gln Pro Pro Val
          260          265          270
Pro Ser Gln Thr Ser Ser Tyr Ser Cys Met Leu Pro Thr Ser Pro Ser
          275          280          285
Val Asn Gly Arg Ser Tyr Asp Thr Tyr Thr Pro Pro His Met Gln Thr
          290          295          300
His Met Asn Ser Gln Pro Met Gly Thr Ser Gly Thr Thr Ser Thr Gly
305          310          315          320
Leu Ile Ser Pro Gly Val Ser Val Pro Val Gln Val Pro Gly Ser Glu
          325          330          335
Pro Asp Met Ser Gln Tyr Trp Pro Arg Leu Gln
          340          345

```

&lt;210&gt; SEQ ID NO 120

&lt;211&gt; LENGTH: 1095

&lt;212&gt; TYPE: DNA

&lt;213&gt; ORGANISM: Homo sapiens

&lt;400&gt; SEQUENCE: 120

```

ccccatattc gagecccgctg gaatcccgcg gccccagcc agagccagca tgagagtgc

```

60



-continued

---

```

gactccagaa gttgtaagca aaatagccca gtataagcgg gagtgcccgt ccatctttgc 120
ttgggaaatc cgagacagat tactgtccga gggggtctgt accaacgata acataccaag 180
cgtgtcatca ataaacagag ttcttcgcaa cctggctage gaaaagcaac agatgggocg 240
agacggcatg tatgataaac taaggatggt gaacgggcag accggaagct ggggcacccg 300
ccctggttgg tatccgggga cttcgggtgcc agggcaacct acgcaagatg gctgccagca 360
acaggaagga gggggagaga ataccaactc catcagttcc aacggagaag attcagatga 420
ggctcaaatg cgacttcagc tgaagcggaa gctgcaaaga aatagaacat cctttacca 480
agagcaaatt gaggcctcgg agaagagtt tgagagaacc cattatccag atgtgtttgc 540
ccgagaaaga ctacagacca aaatagatct acctgaagca agaatacagg tatggtttcc 600
taatcgaagg gccaaatgga gaagagaaga aaaactgagg aatcagagaa gacaggccag 660
caacacacct agtcatatc ctatcagcag tagtttcagc accagtgtct accaaccaat 720
tcccacaacc accacaccgg tttcctcctt cacatctggc tccatgttgg gccgaacaga 780
cacagccctc acaaacacct acagcgtctt gccgcctatg cccagcttca ccatggcaaa 840
taacctgctt atgcaacccc cagtccccag ccagacctcc tcatactcct gcatgctgcc 900
caccagccct tcgggtgaatg ggcggagtta tgatacctac accccccac atatgcagac 960
acacatgaac agtcagccaa tgggcacctc gggcaccact tcaacaggac tcatttcccc 1020
tggtgtgtca gttccagttc aagttcccgg aagtgaacct gatatgtctc aatactggcc 1080
aagattacag taaaa 1095

```

&lt;210&gt; SEQ ID NO 121

&lt;211&gt; LENGTH: 221

&lt;212&gt; TYPE: PRT

&lt;213&gt; ORGANISM: Homo sapiens

&lt;400&gt; SEQUENCE: 121

```

Met Arg Leu Gln Leu Lys Arg Lys Leu Gln Arg Asn Arg Thr Ser Phe
1          5          10          15
Thr Gln Glu Gln Ile Glu Ala Leu Glu Lys Glu Phe Glu Arg Thr His
20          25          30
Tyr Pro Asp Val Phe Ala Arg Glu Arg Leu Ala Ala Lys Ile Asp Leu
35          40          45
Pro Glu Ala Arg Ile Gln Val Trp Phe Ser Asn Arg Arg Ala Lys Trp
50          55          60
Arg Arg Glu Glu Lys Leu Arg Asn Gln Arg Arg Gln Ala Ser Asn Thr
65          70          75          80
Pro Ser His Ile Pro Ile Ser Ser Ser Phe Ser Thr Ser Val Tyr Gln
85          90          95
Pro Ile Pro Gln Pro Thr Thr Pro Val Ser Ser Phe Thr Ser Gly Ser
100         105         110
Met Leu Gly Arg Thr Asp Thr Ala Leu Thr Asn Thr Tyr Ser Ala Leu
115         120         125
Pro Pro Met Pro Ser Phe Thr Met Ala Asn Asn Leu Pro Met Gln Pro
130         135         140
Pro Val Pro Ser Gln Thr Ser Ser Tyr Ser Cys Met Leu Pro Thr Ser
145         150         155         160
Pro Ser Val Asn Gly Arg Ser Tyr Asp Thr Tyr Thr Pro Pro His Met
165         170         175
Gln Thr His Met Asn Ser Gln Pro Met Gly Thr Ser Gly Thr Thr Ser
180         185         190

```

-continued

---

Thr Gly Leu Ile Ser Pro Gly Val Ser Val Pro Val Gln Val Pro Gly  
195 200 205

Ser Glu Pro Asp Met Ser Gln Tyr Trp Pro Arg Leu Gln  
210 215 220

<210> SEQ ID NO 122

<211> LENGTH: 717

<212> TYPE: DNA

<213> ORGANISM: Homo sapiens

<400> SEQUENCE: 122

ccccatattc gagccccgtg gaatcccgcg gccccagcc agagccagca tgcgacttca 60  
gctgaagcgg aagctgcaaa gaaatagaac atcctttacc caagagcaaa ttgaggccct 120  
ggagaaagag tttgagagaa cccattatcc agatgtgttt gcccagagaa gactagcagc 180  
caaaatagat ctacctgaag caagaataga ggtatggttt tctaactgaa gggccaaatg 240  
gagaagagaa gaaaaactga ggaatcagag aagacaggcc agcaacacac ctagtcatat 300  
tcctatcagc agtagtttca gcaccagtgt ctaccaacca attccacaac ccaccacacc 360  
ggtttccctcc ttcacatctg gctccatggt gggccgaaca gacacagccc tcacaaacac 420  
ctacagcgct ctgccgccta tgcccagctt caccatggca aataacctgc ctatgcaacc 480  
cccagtcccc agccagacct cctcatactc ctgcatgctg cccaccagcc cttcggtgaa 540  
tgggcggagt tatgatacct acaccccccc acatatgcag acacacatga acagtcagcc 600  
aatgggcacc tcgggcacca cttcaacagg actcatttcc cctggtgtgt cagttccagt 660  
tcaagttccc ggaagtgaac ctgatatgtc tcaatactgg ccaagattac agtaaaa 717

<210> SEQ ID NO 123

<211> LENGTH: 358

<212> TYPE: PRT

<213> ORGANISM: Homo sapiens

<400> SEQUENCE: 123

Met Gln Asn Ser His Ser Gly Val Asn Gln Leu Gly Gly Val Phe Val  
1 5 10 15

Asn Gly Arg Pro Leu Pro Asp Ser Thr Arg Gln Lys Ile Val Glu Leu  
20 25 30

Ala His Ser Gly Ala Arg Pro Cys Asp Ile Ser Arg Ile Leu Gln Thr  
35 40 45

His Ala Asp Ala Lys Val Gln Val Leu Asp Asn Gln Asn Val Ser Asn  
50 55 60

Gly Cys Val Ser Lys Ile Leu Gly Arg Tyr Tyr Glu Thr Gly Ser Ile  
65 70 75 80

Arg Pro Arg Ala Ile Gly Gly Ser Lys Pro Arg Val Ala Thr Pro Glu  
85 90 95

Val Val Ser Lys Ile Ala Gln Tyr Lys Arg Glu Cys Pro Ser Ile Phe  
100 105 110

Ala Trp Glu Ile Arg Asp Arg Leu Leu Ser Glu Gly Val Cys Thr Asn  
115 120 125

Asp Asn Ile Pro Ser Val Ser Ser Ile Asn Arg Val Leu Arg Asn Leu  
130 135 140

Ala Ser Glu Lys Gln Gln Met Gly Ala Asp Gly Met Tyr Asp Lys Leu  
145 150 155 160

Arg Met Leu Asn Gly Gln Thr Gly Ser Trp Gly Thr Arg Pro Gly Trp  
165 170 175

-continued

---

Tyr Pro Gly Thr Ser Val Pro Gly Gln Pro Thr Gln Asp Gly Cys Gln  
 180 185 190

Gln Gln Glu Gly Gly Gly Glu Asn Thr Asn Ser Ile Ser Ser Asn Gly  
 195 200 205

Glu Asp Ser Asp Glu Ala Gln Met Arg Leu Gln Leu Lys Arg Lys Leu  
 210 215 220

Gln Arg Asn Arg Thr Ser Phe Thr Gln Glu Gln Ile Glu Ala Leu Glu  
 225 230 235 240

Lys Glu Phe Glu Arg Thr His Tyr Pro Asp Val Phe Ala Arg Glu Arg  
 245 250 255

Leu Ala Ala Lys Ile Asp Leu Pro Glu Ala Arg Ile Gln Val Trp Phe  
 260 265 270

Ser Asn Arg Arg Ala Lys Trp Arg Arg Glu Glu Lys Leu Arg Asn Gln  
 275 280 285

Arg Arg Gln Ala Ser Asn Thr Pro Ser His Ile Pro Ile Ser Ser Ser  
 290 295 300

Phe Ser Thr Ser Val Tyr Gln Pro Ile Pro Gln Pro Thr Thr Pro Val  
 305 310 315 320

Ser Ser Phe Thr Ser Gly Ser Met Leu Gly Arg Thr Asp Thr Ala Leu  
 325 330 335

Thr Asn Thr Tyr Ser Ala Leu Pro Pro Met Pro Ser Phe Thr Met Ala  
 340 345 350

Asn Asn Leu Pro Met Gln  
 355

<210> SEQ ID NO 124  
 <211> LENGTH: 1096  
 <212> TYPE: DNA  
 <213> ORGANISM: Homo sapiens  
 <400> SEQUENCE: 124

```

ccagccagag ccagcatgca gaacagtcac agcggagtga atcagctcgg tgggtgtcttt    60
gtcaacgggc ggccactgcc ggactccacc cggcagaaga ttgtagagct agctcacagc    120
ggggcccggc cgtgcgacat ttcccgaatt ctgcagaccc atgcagatgc aaaagtccaa    180
gtgctggaca atcaaaacgt gtccaacgga tgtgtgagta aaattctggg caggtattac    240
gagactggct ccatcagacc cagggcaatc ggtggtagta aaccgagagt agcgactcca    300
gaagttgtaa gcaaaatagc ccagtataag cgggagtgcc cgtccatctt tgcttgggaa    360
atccgagaca gattactgtc cgagggggtc tgtaccaacg ataacatacc aagcgtgtca    420
tcaataaaca gagttctctg caacctggct agcgaaaagc aacagatggg cgcagacggc    480
atgtatgata aactaaggat gttgaacggg cagaccggaa gctggggcac ccgccctggt    540
tggtatccgg ggacttcggt gccagggcaa cctacgcaag atggctgcca gcaacaggaa    600
ggagggggag agaataccaa ctccatcagt tccaacggag aagattcaga tgaggctcaa    660
atgcgacttc agctgaagcg gaagctgcaa agaaatagaa catcctttac ccaagagcaa    720
attgaggccc tggagaaaga gttttagaga acccattatc cagatgtggt tgcccagaaa    780
agactagcag ccaaaataga tctacctgaa gcaagaatac aggtatggtt ttctaatacga    840
agggcctaat ggagaagaga agaaaaactg aggaatcaga gaagacaggc cagcaacaca    900
cctagtcata ttcctatcag cagtagtttc agcaccagtg tctaccaacc aattccacaa    960
cccaccacac cggtttctc cttcacatct ggctccatgt tgggccgaac agacacagcc    1020
    
```

- continued

---

```
ctcacaaaca cctacagegc tctgccgcct atgccagct tcacccatggc aaataacctg 1080
cctatgcaat aaaaaa 1096
```

---

We claim:

1. A method of creating a population of primate pNSCs from primate embryonic stem cells (ESCs) or induced pluripotent stem cells (iPSCs) comprising the step of:
  - introducing a nucleic acid sequence encoding Pax6 into primate ESCs or iPSCs, wherein Pax6 production within the cells is sufficient produce Pax6+Sox1-primate pNSCs.
  2. The method of claim 1, wherein the introduction of Pax6 is via an inducible system.
  3. The method of claim 1, wherein the introduction of Pax6 is via a lentiviral vector.
  4. The method of claim 1, wherein the introduction of Pax6 is under the control of elongation factor 1a promoter in the lentiviral vector.
  5. The method of claim 3, wherein the lentiviral vector is an inducible lentiviral vector.
  6. The method of claim 1, wherein the primate is human.
  7. A method of creating a population of primate regional neural stem cells comprising the steps of:
    - (a) introducing a nucleic acid sequence encoding Pax6 into primate ESCs or iPSCs, wherein Pax6 production within the cells is sufficient produce Pax6+Sox1- primate pNSCs;
    - (b) suppressing Pax6 production; and
    - (c) differentiating the cells of step (b) into regional neural stem cells.
  8. The method of claim 7 wherein the regional neural stem cells are selected from the group consisting of forebrain cells, midbrain cells and spinal cells.
  9. The method of claim 7 wherein the primate is human.
  10. A method of creating a population of primate pNSCs from primate regional neural stem cells comprising the step of:
    - introducing a nucleic acid sequence encoding Pax6 into isolated primate regional neural stem or progenitor cells, wherein Pax6 production within the cells is sufficient produce Pax6+Sox1- primate pNSCs is sufficient to reprogram the cells to the primate pNSC stage.
  11. The method of claim 10 wherein the primate is human.

\* \* \* \* \*