



US009512430B2

(12) **United States Patent**
Bresnick et al.

(10) **Patent No.:** **US 9,512,430 B2**
(45) **Date of Patent:** **Dec. 6, 2016**

(54) **COMPOSITIONS AND METHODS TO PROMOTE ERYTHROPOIESIS**

C12N 2310/14 (2013.01); *C12N 2310/15* (2013.01); *C12N 2320/30* (2013.01)

(71) Applicant: **WISCONSIN ALUMNI RESEARCH FOUNDATION**, Madison, WI (US)

(58) **Field of Classification Search**
USPC 514/44; 536/24.5
See application file for complete search history.

(72) Inventors: **Emery H. Bresnick**, Middleton, WI (US); **Yoon A. Kang**, San Francisco, CA (US); **Skye McIver**, Madison, WI (US)

(56) **References Cited**

U.S. PATENT DOCUMENTS

2005/0255487 A1 11/2005 Khvorova et al.

FOREIGN PATENT DOCUMENTS

WO 8804300 A1 6/1988
WO 2004045543 A2 6/2004

OTHER PUBLICATIONS

McIver et al. (Blood, 2014 vol. 124(14):2285-2297).
Kang et al.; "Autophagy Driven by a Master Regulator of Hematopoiesis"; Mol. Cell. Biol. 32(1); pp. 226-239; (2011).
Tomecki et al.; "The Human Core Exosome Interacts with Differentially Localized Processive RNases: hDIS3 and hDIS3L"; The EMBO Journal; 29; pp. 2342-2357; (2010).
Wasmuth et al.; "Structure of an Rrp6-RNA Exosome Complex Bound to Poly(A) RNA"; Nature; Jul. 6; pp. 1-17; (2014); doi:10.1038/nature13406, epub ahead of print.

* cited by examiner

Primary Examiner — Terra C Gibbs

(74) *Attorney, Agent, or Firm* — Cantor Colburn LLP

(57) **ABSTRACT**

Described herein are compositions and methods for enhancing erythropoiesis in an individual in need thereof. Specifically agents that decrease the expression of Exosc8, Exosc9, Dis3, Dis3L or Exosc10, such as inhibitory nucleic acid molecules, produce an increase in red blood cell production in the individual.

10 Claims, 19 Drawing Sheets

(73) Assignee: **WISCONSIN ALUMNI RESEARCH FOUNDATION**, Madison, WI (US)

(*) Notice: Subject to any disclaimer, the term of this patent is extended or adjusted under 35 U.S.C. 154(b) by 21 days.

(21) Appl. No.: **14/323,175**

(22) Filed: **Jul. 3, 2014**

(65) **Prior Publication Data**

US 2015/0011606 A1 Jan. 8, 2015

Related U.S. Application Data

(60) Provisional application No. 61/842,569, filed on Jul. 3, 2013.

(51) **Int. Cl.**

C07H 21/02 (2006.01)
C07H 21/04 (2006.01)
A61K 48/00 (2006.01)
C12N 15/11 (2006.01)
C12N 15/113 (2010.01)

(52) **U.S. Cl.**

CPC *C12N 15/1137* (2013.01); *C12N 15/113* (2013.01); *C12Y 301/13* (2013.01); *C12N 2310/11* (2013.01); *C12N 2310/12* (2013.01);

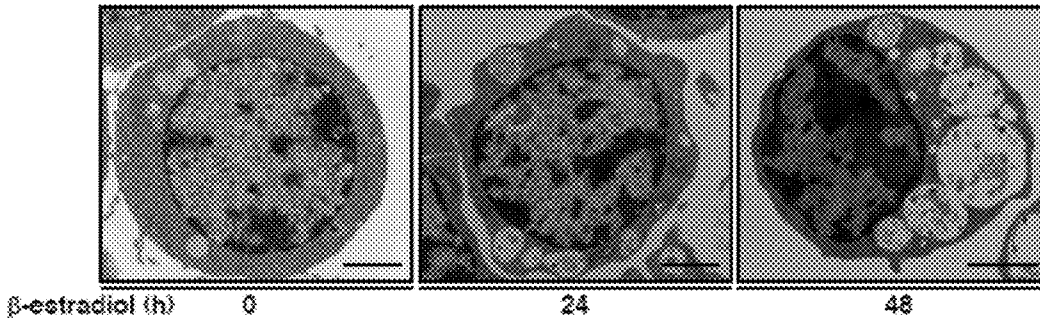

β -estradiol (h) 0

24

48

Figure 1

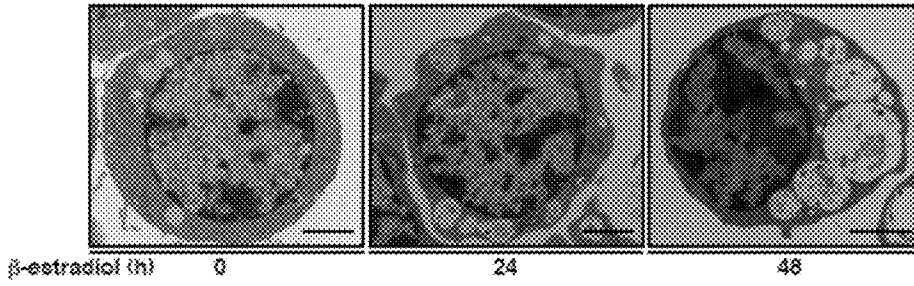

Figure 2

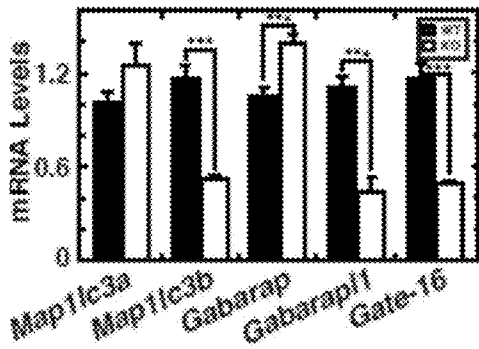

Figure 3

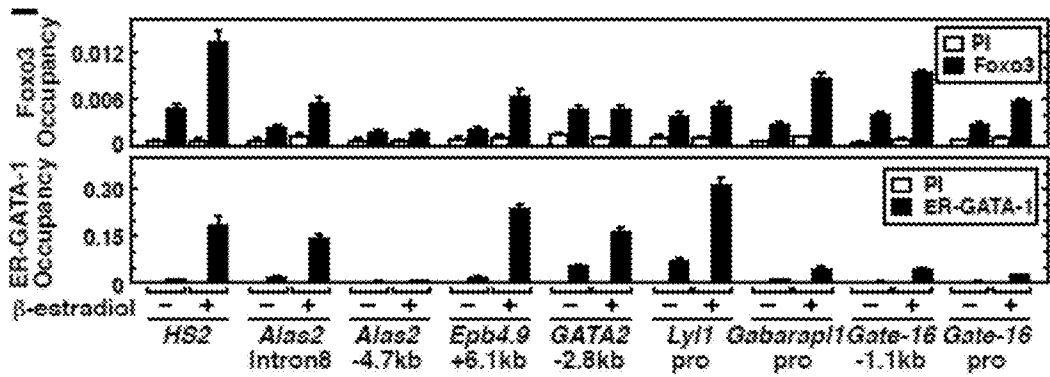

Figure 4

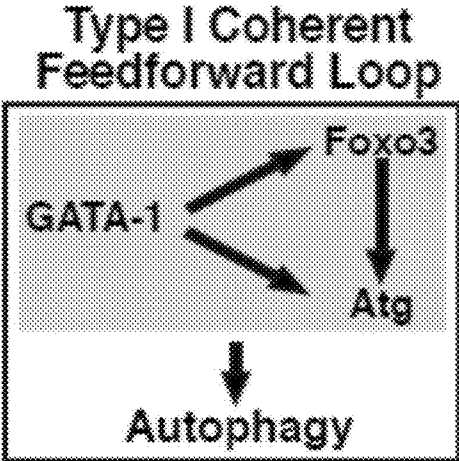

Figure 5

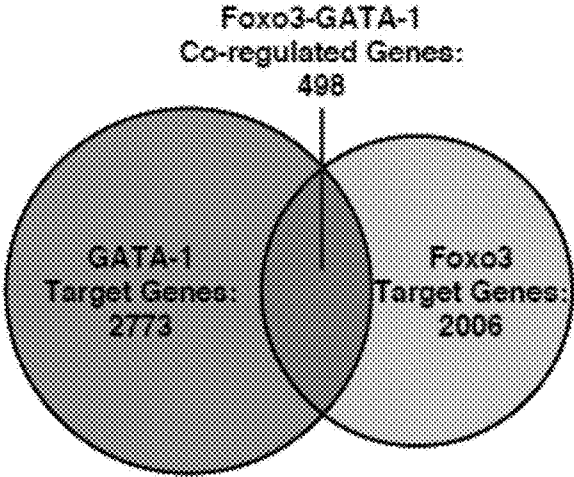

Figure 6

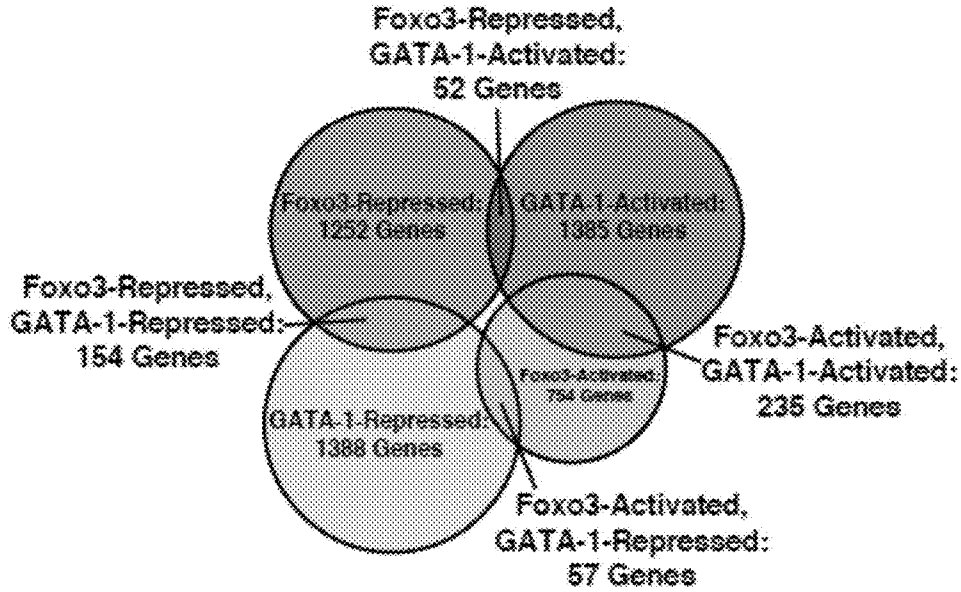

Figure 7

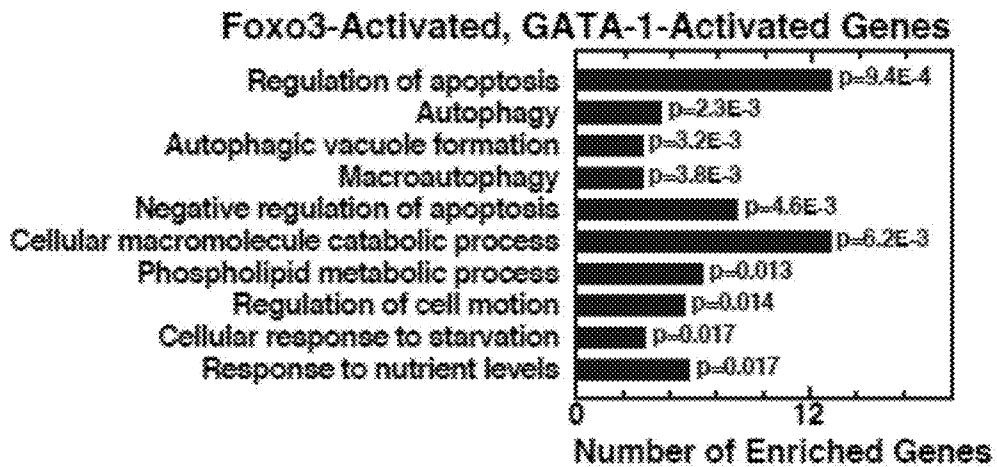

Figure 8

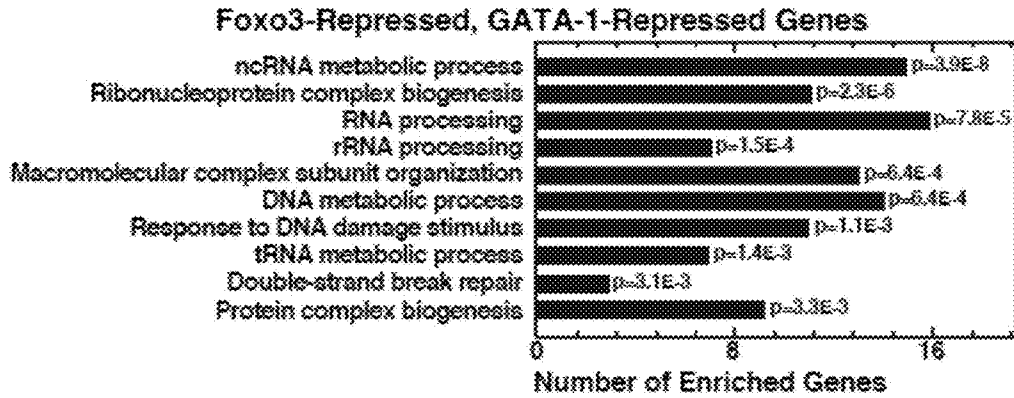

Figure 9

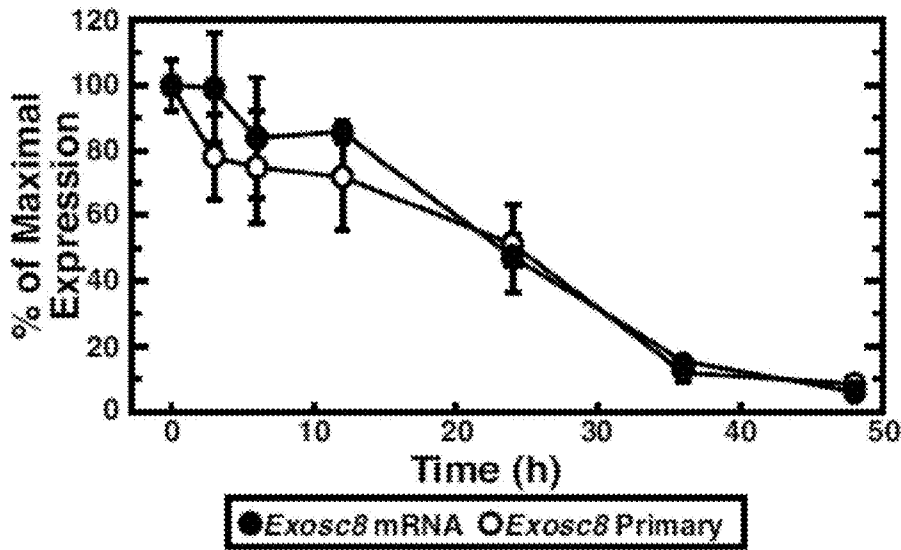

Figure 10

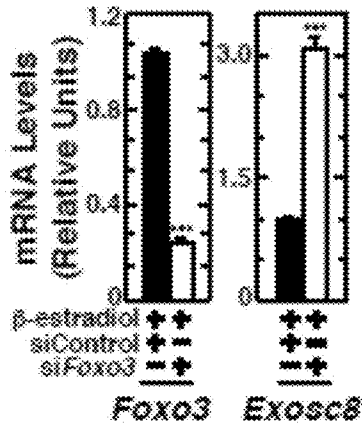

Figure 11



Figure 12

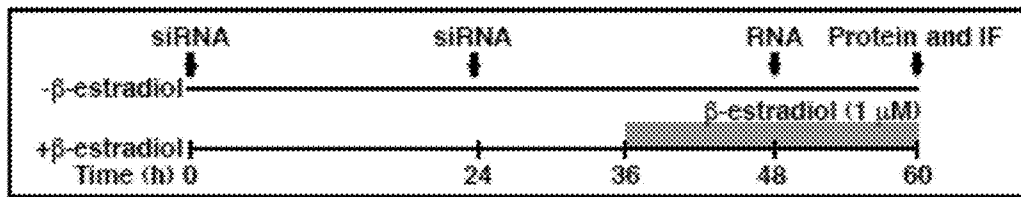

Figure 13

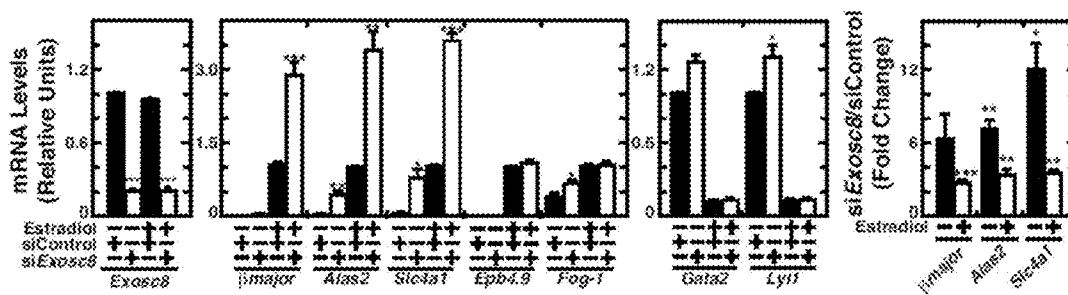

Figure 14

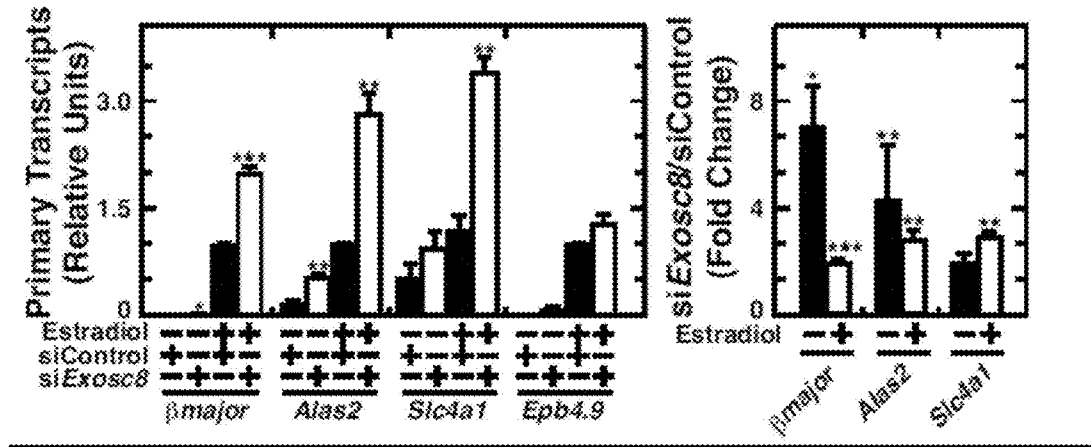

Figure 15

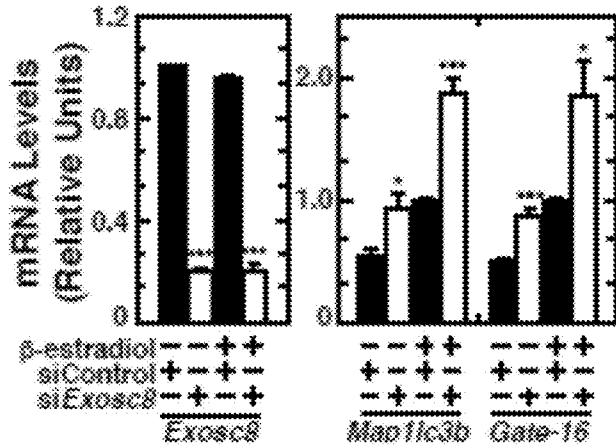

Figure 16

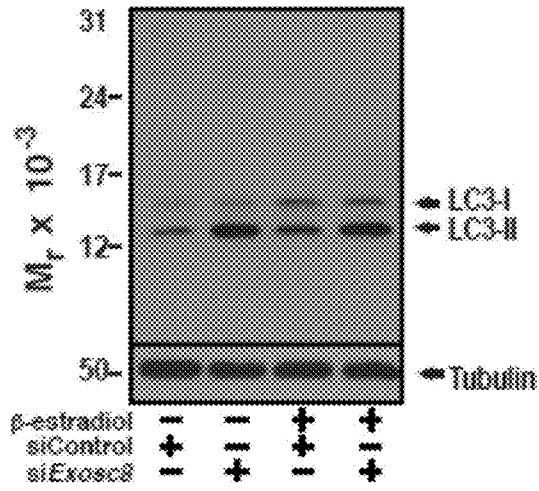

Figure 17

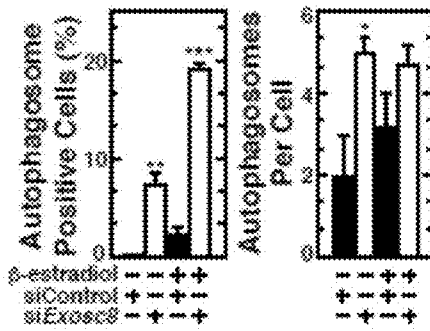

Figure 18

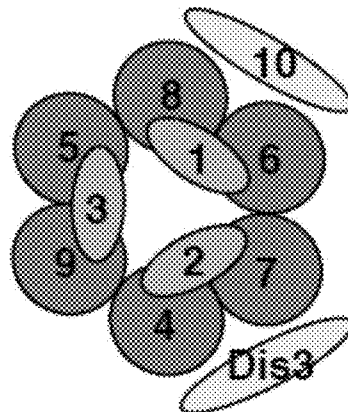

Figure 19



Figure 20

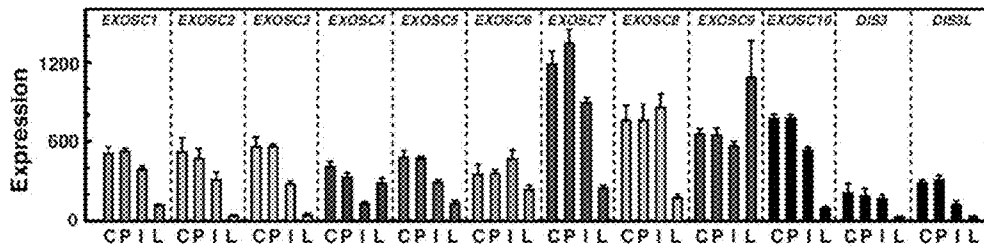

Figure 21

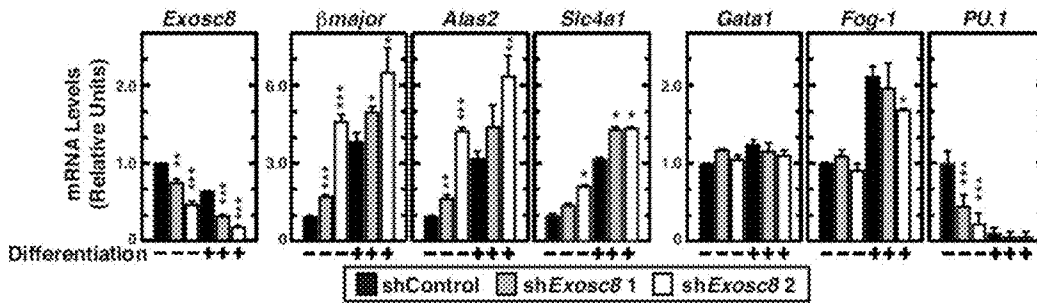

Figure 22

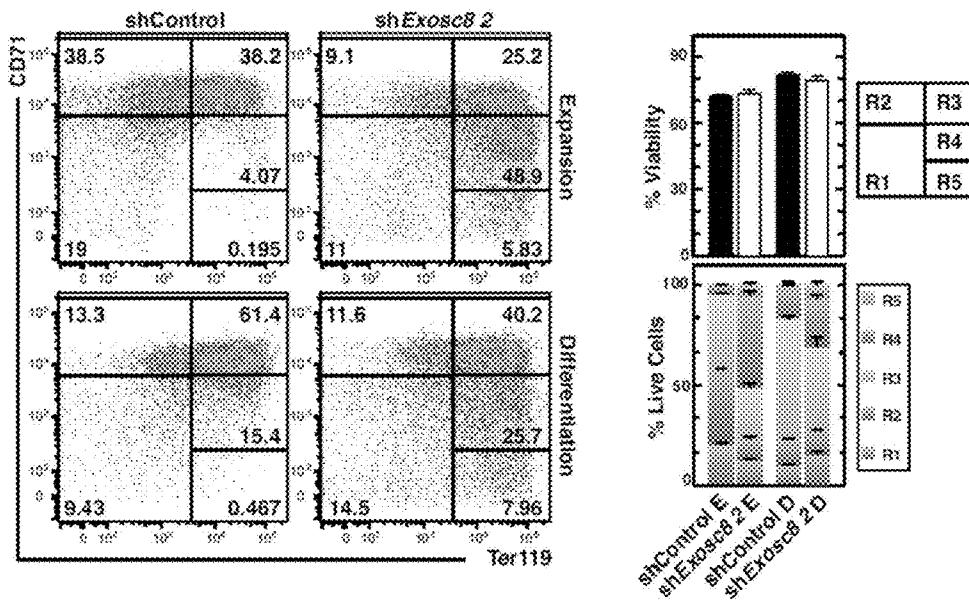

Figure 23

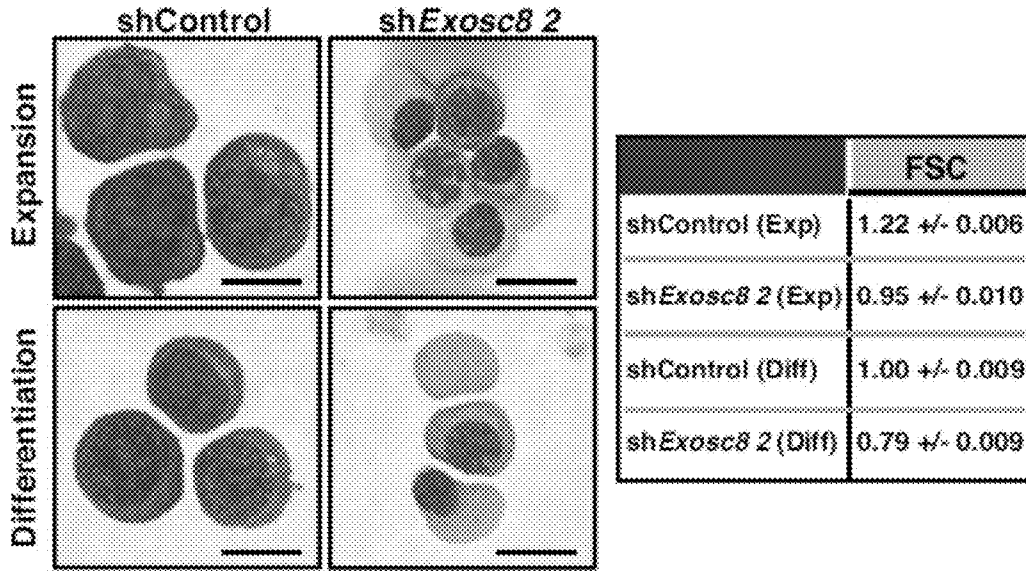

Figure 24

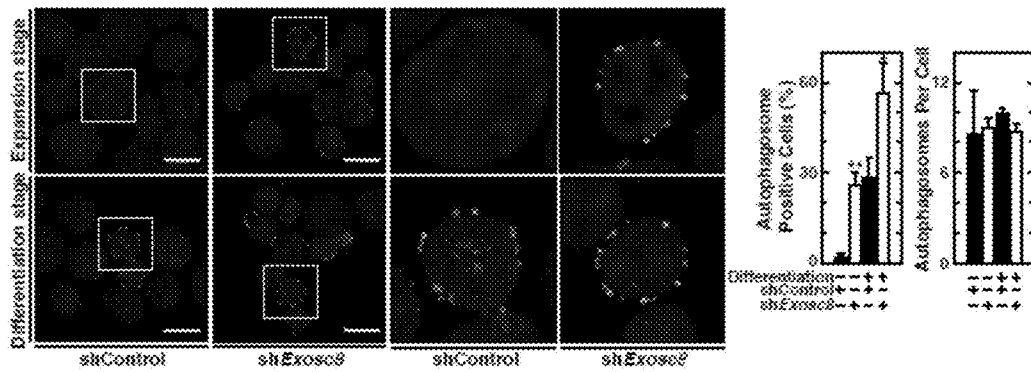

Figure 25

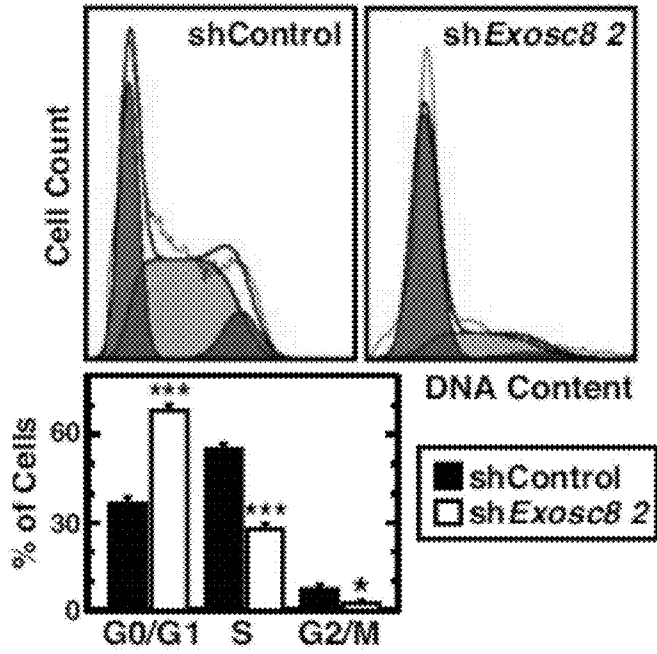

Figure 26

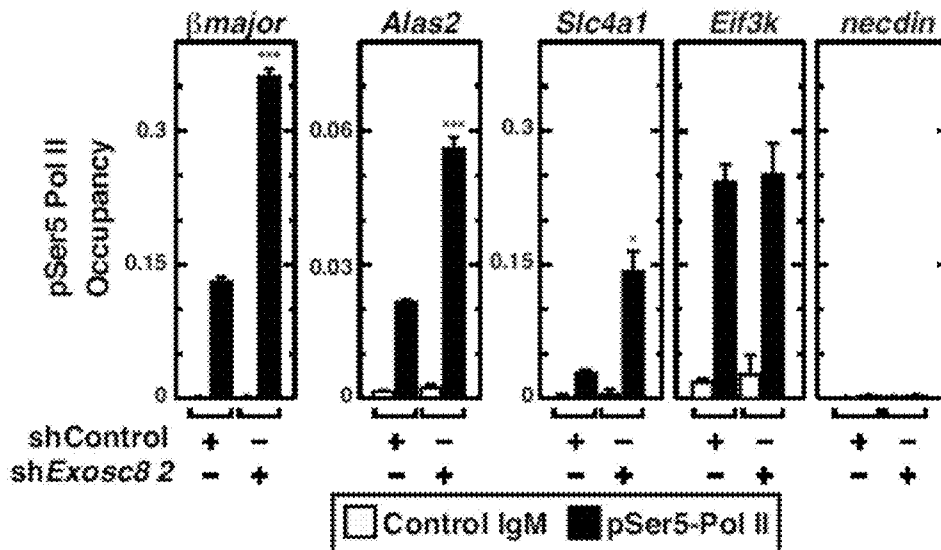

Figure 27

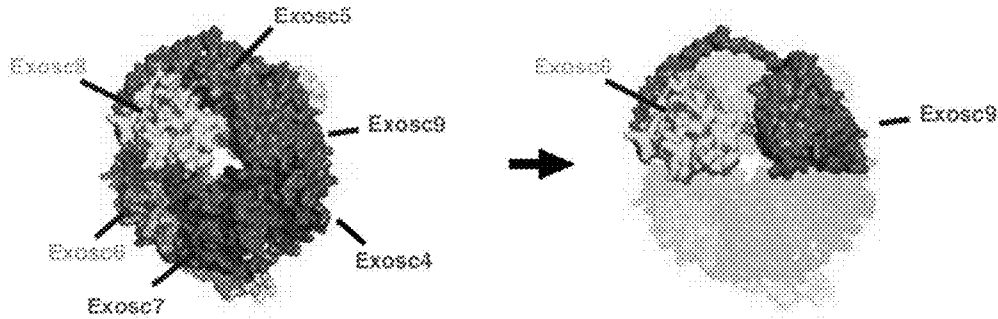

Figure 28

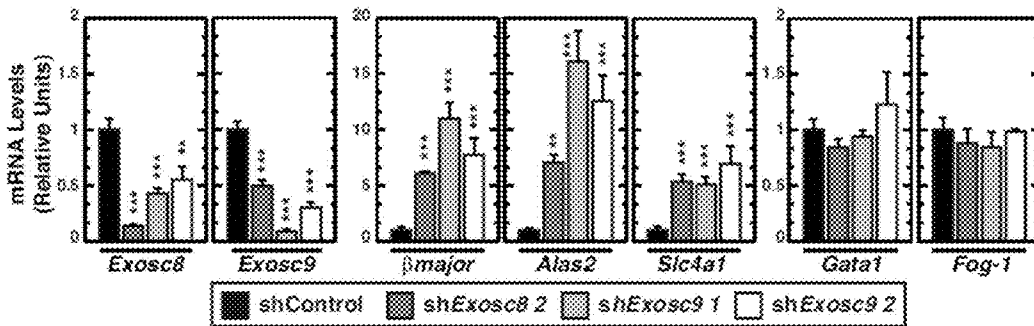

Figure 29

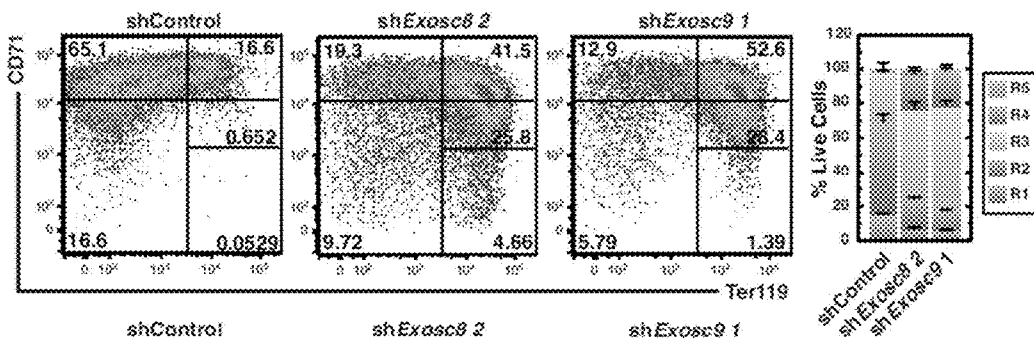

Figure 30

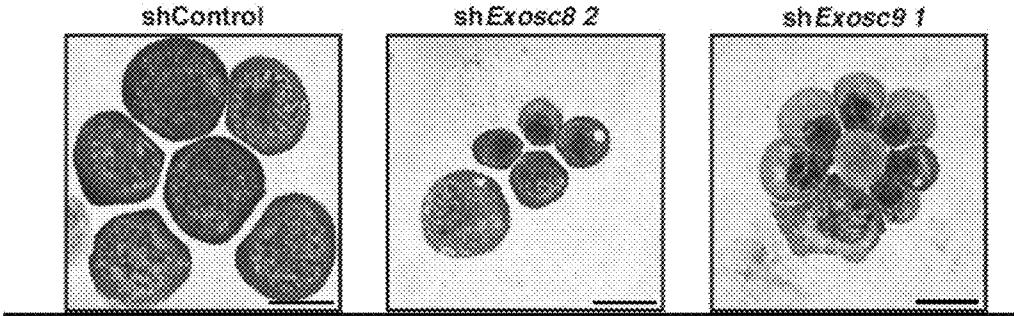

Figure 31

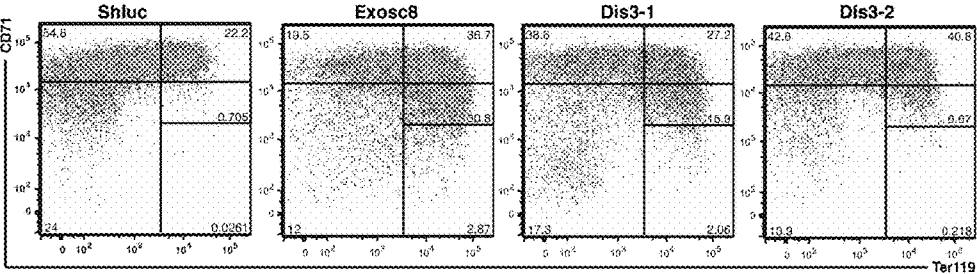

Figure 32

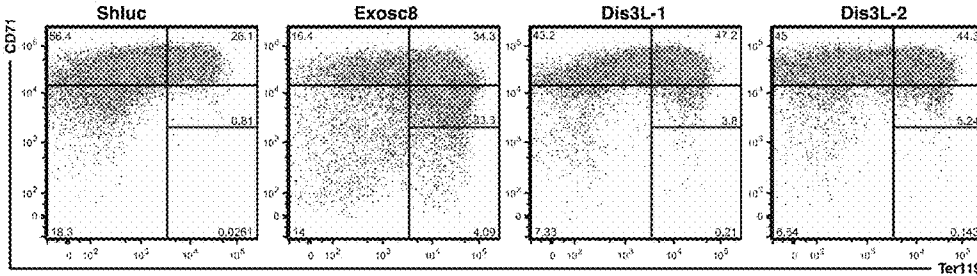

Figure 33

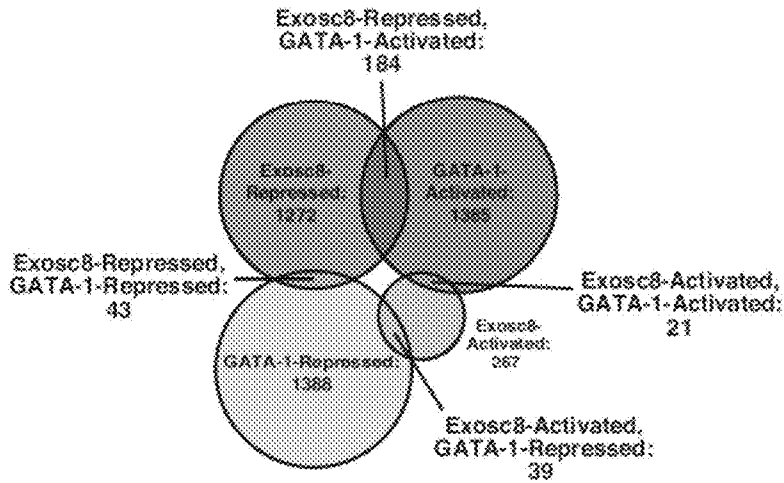

Figure 34

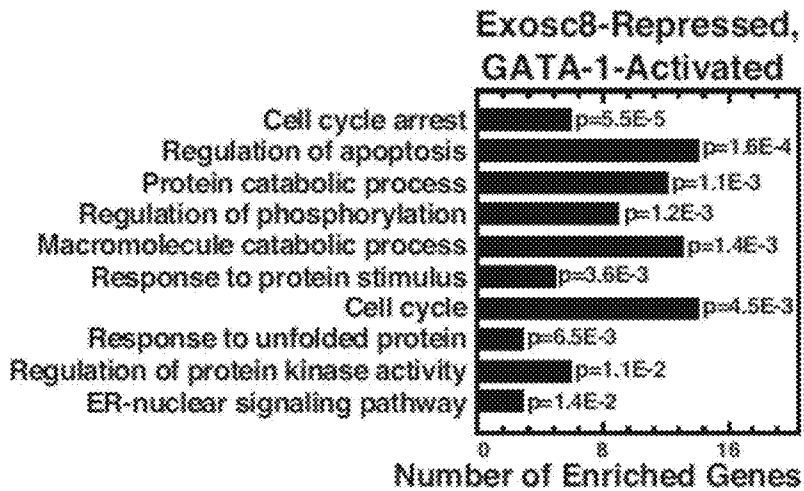

Figure 35

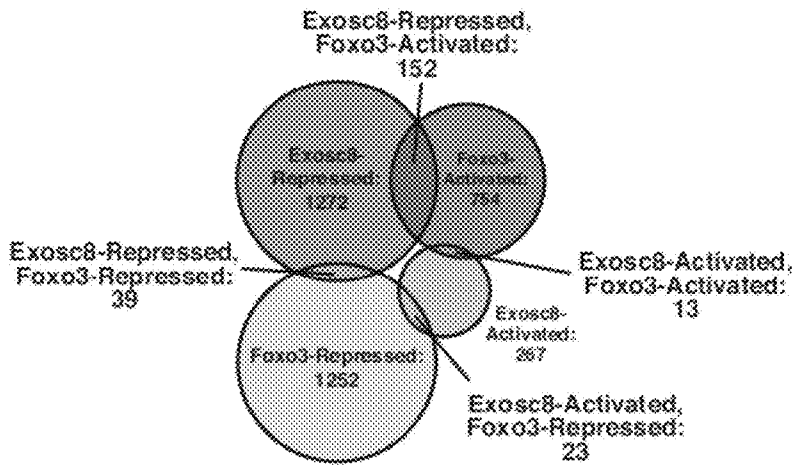

Figure 36

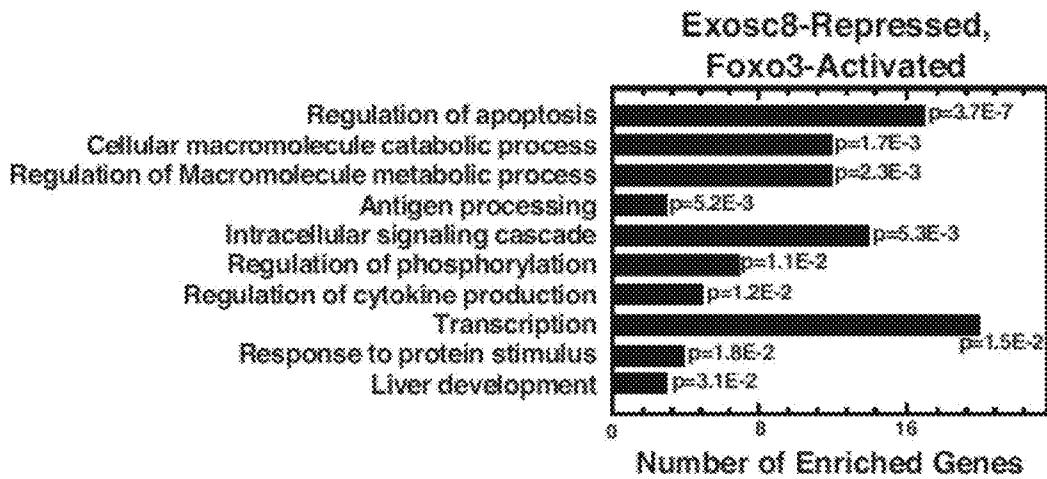

Figure 37

Gene	Function
<i>Cdkn1b</i> / <i>p27kip1</i>	Controls cyclin dependant kinase levels/ activity causing G1 arrest
<i>Ddit3</i> / <i>CHOP</i>	DNA damage inducible, inhibits G1/S transition
<i>Gas2l1</i> / <i>Gar22</i>	Lengthens cell cycle, downregulates <i>Gata2</i> and <i>c-kit</i> in erythroid cells
<i>Trp53inp1</i>	Acts downstream of p53 to induce G1 arrest and apoptosis
<i>Gadd45a</i>	Inhibits CDK1/CyclinB1 kinase activity to cause cell cycle arrest at G2/M checkpoint
<i>Ern1</i>	Component of the unfolded protein response, which induces chaperone expression, decreased protein synthesis, and G1 arrest

Figure 38

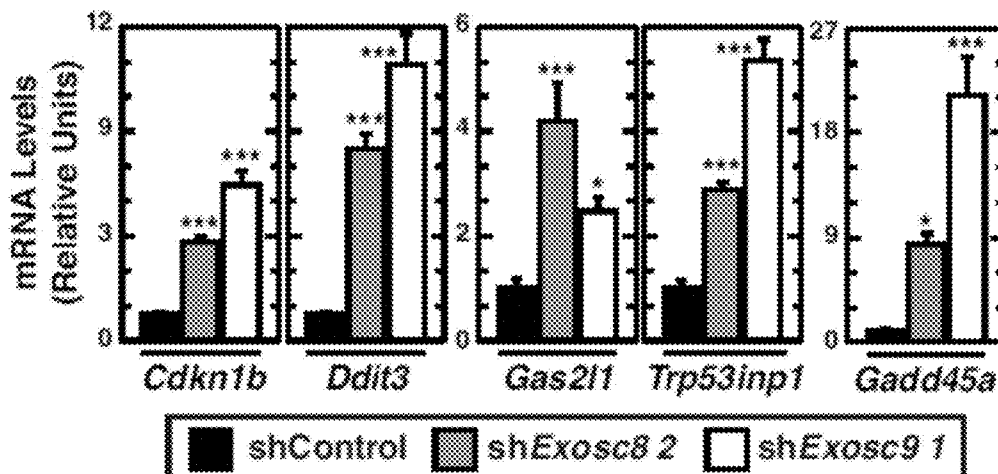

Figure 39

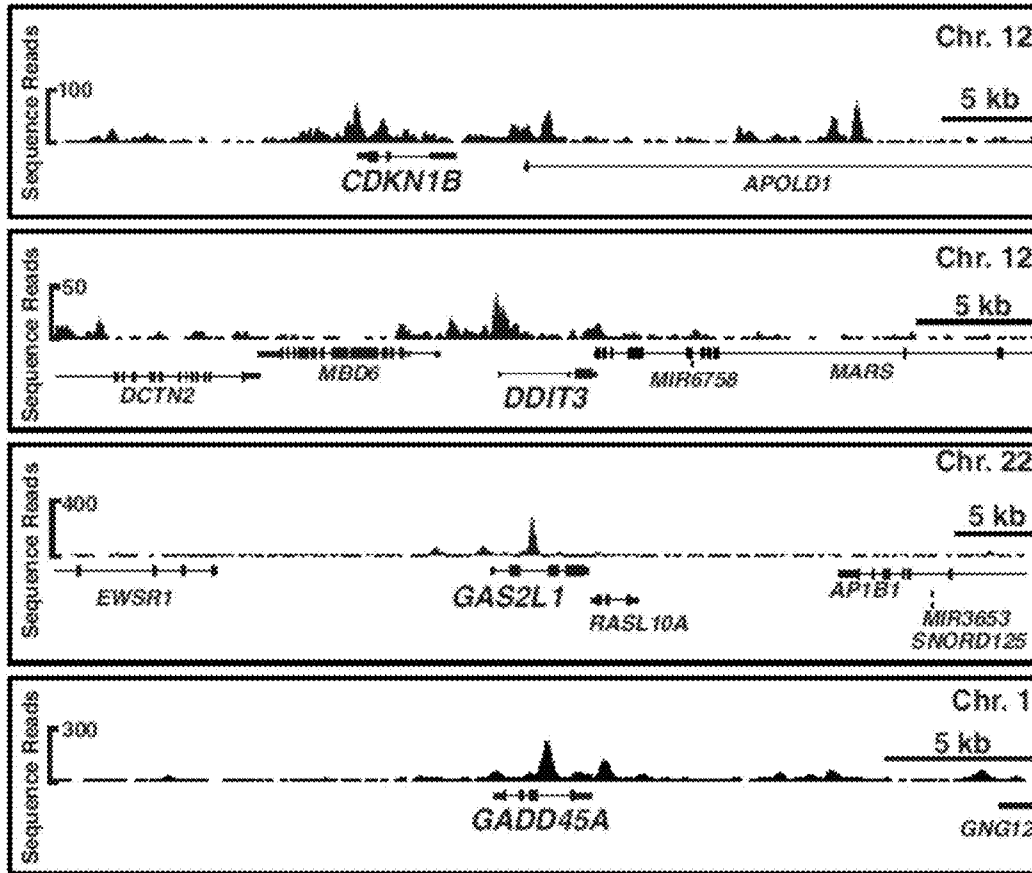

Figure 40

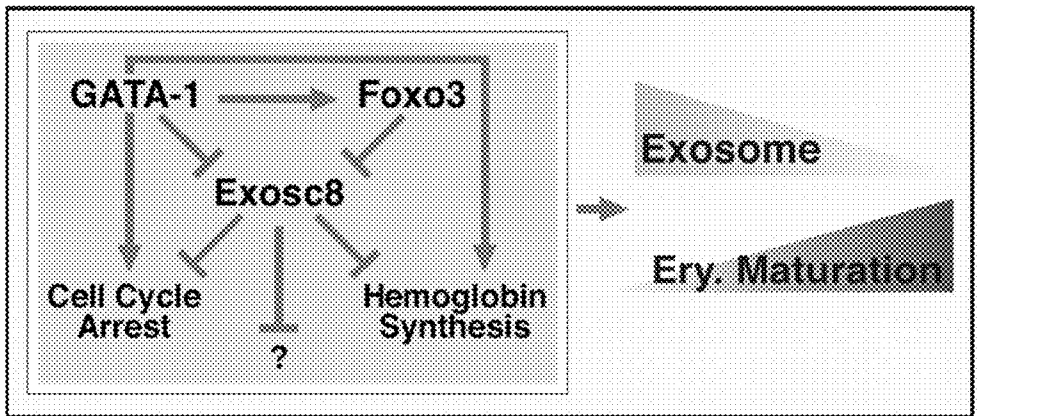

Figure 41

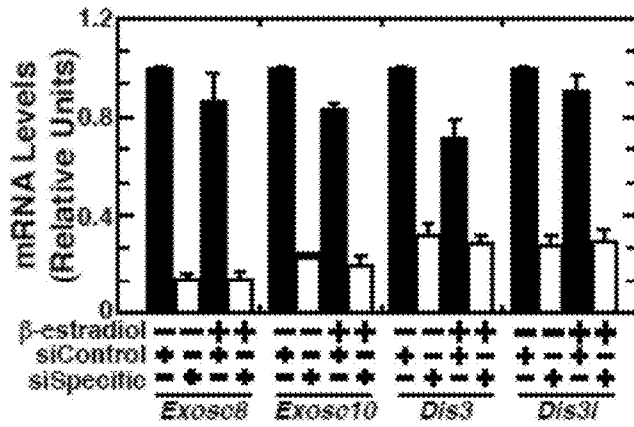

Figure 42

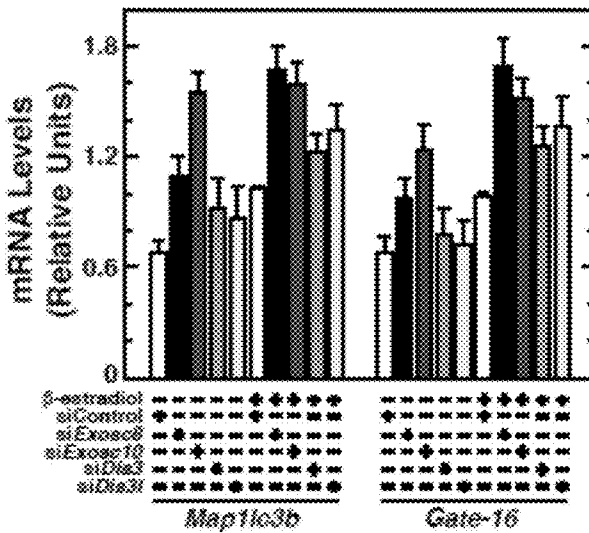

Figure 43

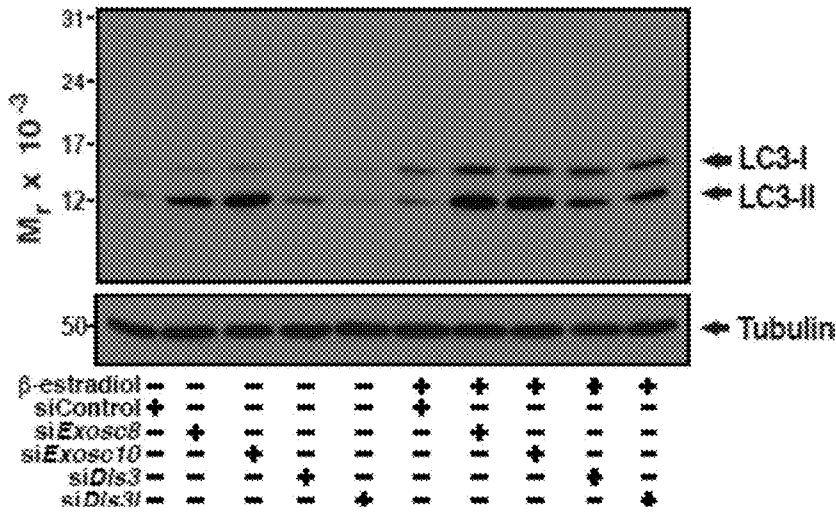
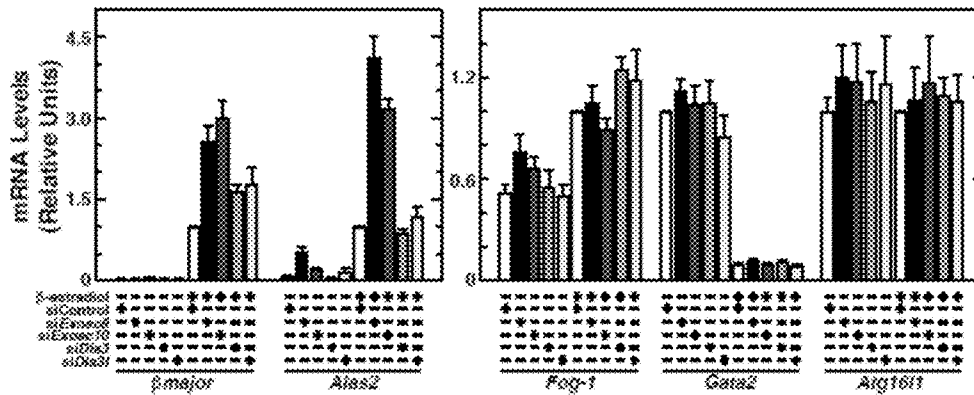

Figure 44



1

COMPOSITIONS AND METHODS TO PROMOTE ERYTHROPOIESIS**CROSS-REFERENCE TO RELATED APPLICATIONS**

This application claims priority to U.S. Provisional Application 61/842,569 filed on Jul. 3, 2014, which is incorporated herein by reference in its entirety.

STATEMENT REGARDING FEDERALLY SPONSORED RESEARCH & DEVELOPMENT

This invention was made with government support under HL116365 awarded by the National Institutes of Health. The government has certain rights in the invention.

FIELD OF THE DISCLOSURE

The present disclosure is related to compositions and methods to promote erythropoiesis.

BACKGROUND

Maintenance of an adequate supply of oxygen to the body tissues is necessary for survival. Because the oxygen-carrying capacity of blood is governed by the concentration of erythrocytes in the blood, the appropriate regulation of erythropoiesis, the process by which red blood cells are produced, is critical.

Anemia is generally defined as a decrease in the number of red blood cells or reduced hemoglobin in the blood, and can be caused by decreased erythropoiesis. Anemias associated with aging, infectious disease, chronic renal failure, end-stage renal disease, renal transplantation, cancer, AIDS, antiviral therapy, chronic stress, chemotherapy, radiation therapy, bone marrow transplantation, and of genetic origin generally require therapies to induce erythroid differentiation, and therefore to increase red blood cell output. Currently, erythropoietin (Epo), a glycoprotein hormone that controls erythropoiesis, and its pharmacological derivatives are used to treat anemias such as anemia resulting from chronic kidney disease. However, many anemias are Epo-insensitive. In addition, in certain contexts, Epo treatment has been associated with undesirable side effects such as myocardial infarction, stroke, venous thromboembolism and tumor recurrence. What is needed are novel modes of stimulating erythropoiesis.

BRIEF SUMMARY

In one aspect, a method of enhancing erythropoiesis in an individual in need thereof comprises administering an effective amount of an agent that decreases the expression of Exosc8, Exosc9, DIS3, DIS3L or Exosc10, wherein the agent produces an increase in red blood cell production in the individual.

In another aspect, a pharmaceutical composition comprises a pharmaceutically acceptable excipient and a small interfering RNA that reduces or inhibits the expression of Exosc8 (e.g., SEQ ID NO. 1 or 9), Exosc9 (e.g., SEQ ID NO. 2, 3 or 10), Dis3 (e.g., SEQ ID Nos. 4, 5 or 11), Dis3L (e.g., SEQ ID NOs. 6, 7, 12, 13, or 14), or Exosc10 (e.g., SEQ ID NO. 8 or 15).

BRIEF DESCRIPTION OF THE DRAWINGS

FIG. 1 shows representative TEM pictures of G1E-ER-GATA-1 cells with or without β -estradiol treatment. Scale bar, 2 μ m.

2

FIG. 2 shows real-time RT-PCR analysis of mammalian ATG8 homolog transcript levels in bone marrow Ter119+ cells from wild type and Foxo3^{-/-} mice (mean+/-SE; 6 independent biological samples).

FIG. 3 shows a ChIP analysis of Foxo3 and GATA-1 occupancy at select autophagy genes and GATA-1 target gene loci in untreated and β -estradiol treated (24 hours) G1E-ER-GATA-1 cells (mean+/-SE; 4 independent experiments).

FIG. 4 illustrates a GATA-1/Foxo3 network motif.

FIG. 5 shows Venn diagrams depicting the number of genes regulated uniquely or co-regulated by GATA-1 and Foxo3.

FIG. 6 shows Venn diagrams demonstrating relationships between GATA-1- and Foxo3-activated and -repressed genes.

FIG. 7 shows a gene ontology analysis of GATA-1/Foxo3-co-activated genes.

FIG. 8 shows a gene ontology analysis of GATA-1/Foxo3-co-repressed genes.

FIG. 9 shows an RT-PCR analysis of Exosc8 expression upon GATA-1 activation in G1E-ER-GATA-1 cells (mean+/-SE; 3 independent experiments). Values were normalized to 18S rRNA expression.

FIG. 10 shows an RT-PCR analysis of Exosc8 mRNA level upon Foxo3 knockdown in G1E-ER-GATA-1 cells (mean+/-SE; 4 independent experiments). Values were normalized to 18S rRNA expression.

FIG. 11 shows a ChIP-seq profile of GATA-1 occupancy at EXOSC8 in primary human erythroblasts.

FIG. 12 illustrates the Exosc8 knockdown strategy in G1E-ER-GATA-1 cells. IF, immunofluorescence.

FIG. 13 shows quantitative real-time RT-PCR analysis of mRNA levels in control versus Exosc8 knockdown G1E-ER-GATA-1 cells (mean+/-SE; 3 independent experiments). Values were normalized to 18S rRNA expression. mRNA levels are shown relative to the control siRNA with estradiol treatment for activated genes (left) and without estradiol treatment for repressed genes (middle). (Right) Fold changes upon Exosc8 knockdown relative to control.

FIG. 14 shows quantitative real-time RT-PCR analysis of primary transcripts in control versus Exosc8 knockdown G1E-ER-GATA-1 cells (mean+/-SE; 3 independent experiments). Values were normalized to 18S rRNA expression and the expression is shown relative to estradiol treated control siRNA. Fold changes are also depicted upon Exosc8 knockdown relative to control (right). *, p<0.05; **, p<0.01; ***, p<0.001.

FIG. 15 shows a real-time RT-PCR analysis of Exosc8 and GATA-1-regulated autophagy gene mRNA levels in control versus Exosc8 knockdown G1E-ER-GATA-1 cells (mean+/-SE; 3 independent experiments). Values were normalized to 18S rRNA expression.

FIG. 16 shows semi-quantitative Western blot analysis of LC3B in Exosc8 knockdown G1E-ER-GATA-1 cells. A representative image is shown from 3 independent experiments.

FIG. 17 shows quantitation of cells containing LC3B-positive autophagosomes (left) and the number of autophagosomes per cell (right) (mean+/-SE; 3 independent experiments).

FIG. 18 is a schematic diagram of the exosome complex.

FIG. 19 shows an expression profile of mRNA levels for exosome complex components in primary mouse bone marrow erythroblasts during distinct maturation stages mined

from the Erythron DB. P, proerythroblast; B, basophilic erythroblast; O, orthochromatic erythroblast; R, reticulocyte.

FIG. 20 shows an expression profile of mRNAs encoding exosome complex components during primary human erythroid differentiation mined from the Human Erythroblast Maturation (HEM) Database. C, Colony-Forming Unit-Erythroid (CFU-E); P, proerythroblast; I, intermediate-stage erythroblast; L, late-stage erythroblast.

FIG. 21 shows quantitative real-time RT-PCR analysis of Exosc8 and selected GATA-1 target gene mRNA levels in control versus Exosc8 knockdown primary murine erythroid precursor cells cultured under expansion (-) or differentiation conditions (+) (mean \pm SE; 3 independent experiments). Values were normalized to 18S rRNA expression and the expression is shown relative to control shRNA under expansion conditions.

FIG. 22 shows flow cytometric quantitation of erythroid developmental stage by CD71 and Ter119 staining upon Exosc8 knockdown in primary erythroid precursor cells. Representative flow cytometry data, with the R1-R5 gates denoted, is shown from 3 independent experiments. The percentage of live cells from each condition and the cell populations in R1-R5 stages are from 3 independent experiments (mean \pm SE). E, Expansion; D, Differentiation.

FIG. 23 shows representative images of Wright-Giemsa staining in control versus Exosc8 shRNA infected primary erythroid precursor cells cultured in expansion or differentiation media (Scale bar, 10 μ m) and quantitation of cell size by flow cytometry.

FIG. 24 shows representative images of LC3B punctae after Exosc8 knockdown in primary erythroid precursor cells under expansion and differentiation culture conditions. LC3B-positive autophagosomes (left) containing cells where quantified and the number of autophagosomes per cell (right) (mean \pm SE; 3 independent experiments).

FIG. 25 shows flow cytometric cell cycle analysis of primary erythroid precursor cells infected with retrovirus expressing control or Exosc8 2 shRNA. Representative cell cycle profile is shown from 3 independent experiments. The percentage of the cell population in each cell cycle stage is from 3 independent experiments (mean \pm SE). Blue, S phase; Red, G₀/G₁ or G₂/M phase.

FIG. 26 shows quantitative ChIP analysis of serine 5-phosphorylated RNA Polymerase II occupancy at Exosc8-regulated GATA-1 target and control genes in control and Exosc8-knockdown primary murine erythroid precursor cells (mean \pm SE; 3 independent experiments). *, p<0.05; **, p<0.01; ***, p<0.001.

FIG. 27 shows the crystal structure of the human exosome complex demonstrating the interaction between Exosc8 and Exosc9.

FIG. 28 shows quantitative real-time RT-PCR analysis of Exosc9 and selected GATA-1 target gene mRNA levels in control versus Exosc9 knockdown in expanding primary murine erythroid precursor cells (mean \pm SE; 4 independent experiments). Values were normalized to 18S rRNA level and the expression is shown relative to the control shRNA condition.

FIG. 29 shows flow cytometric quantitation of erythroid maturation stage by CD71 and Ter119 staining upon Exosc8 or Exosc9 knockdown in primary erythroid precursor cells. Representative flow cytometry data, with the R1-R5 gates denoted, is shown from 4 independent experiments. The percentage of the cell populations in R1-R5 stages are an average of 4 independent experiments.

FIG. 30 shows representative images of Wright-Giemsa stained cells infected with control versus Exosc8 or Exosc9 shRNA-expressing virus. Cells were cultured under expansion conditions (Scale bar, 10 μ m). *, p<0.05; **, p<0.01; ***, p<0.001.

FIG. 31 shows flow cytometric quantitation of erythroid developmental stage by CD71 and Ter119 staining upon Exosc8 or Dis3 knockdown in primary erythroid precursor cells. Representative flow cytometry data, with the R1-R5 gates denoted, is shown from 3 independent experiments.

FIG. 32 shows flow cytometric quantitation of erythroid developmental stage by CD71 and Ter119 staining upon Exosc8 or Dis3L knockdown in primary erythroid precursor cells. Representative flow cytometry data, with the R1-R5 gates denoted, is shown from 3 independent experiments.

FIG. 33 shows the classification of GATA-1 and Exosc8 regulated genes based on activation or repression.

FIG. 34 shows a gene ontology analysis of GATA-1-activated, Exosc8-repressed genes. Redundant Gene Ontology categories were curated and removed.

FIG. 35 shows classification of Foxo3 and Exosc8 regulated genes based on activation or repression.

FIG. 36 shows a gene ontology analysis of Foxo3-activated, Exosc8-repressed genes. Redundant Gene Ontology categories were curated and removed.

FIG. 37 shows the name and function of genes in "cell cycle arrest" category derived from GO term analysis from GATA-1-activated and Exosc8-repressed genes.

FIG. 38 shows quantitative real-time RT-PCR analysis of genes in "cell cycle arrest" category upon Exosc8 or Exosc9 knockdown in primary murine erythroid precursor cells under expansion conditions (mean \pm SE; 6 independent experiments). Values were normalized to 18S rRNA and the expression is shown relative to the control shRNA.

FIG. 39 shows ChIP-seq profiles of GATA-1 occupancy at cell cycle regulatory genes in primary human erythroblasts. All genes were orientated left to right. *, p<0.05; **, p<0.01; ***, p<0.001.

FIG. 40 is a schematic showing that GATA-1/Foxo3 overcome the exosome complex-dependent erythroid maturation barricade.

FIG. 41 shows a real-time RT-PCR analysis of Exosc8 and exosome complex catalytic subunits (Exosc10, Dis3, and Dis31) mRNA levels in control versus exosome complex component knockdown G1E-ER-GATA-1 cells (mean \pm SE; 3 independent experiments).

FIG. 42 shows representative GATA-1-regulated autophagy gene mRNA levels in control versus exosome complex component knockdown G1E-ER-GATA-1 cells (mean \pm SE; 3 independent experiments). Values were normalized to 18S rRNA expression.

FIG. 43 shows semi-quantitative Western blot analysis of LC3B in exosome complex component knockdown G1E-ER-GATA-1 cells. A representative image is shown from 3 independent experiments.

FIG. 44 shows real-time RT-PCR analysis of gene expression levels in control versus specific exosome complex component knockdown G1E-ER-GATA-1 cells (mean \pm SE; 3 independent experiments).

The above-described and other features will be appreciated and understood by those skilled in the art from the following detailed description, drawings, and appended claims.

DETAILED DESCRIPTION

Hematopoietic stem cells give rise to lineage-committed progenitors that differentiate into erythroid precursors

termed erythroblasts. Erythroblasts undergo sequential maturation steps, culminating in enucleation to yield reticulocytes and subsequently erythrocytes. A restricted cohort of transcription factors, including GATA-1, KLF1, and SCL/TAL1 are responsible for establishing and maintaining the expression of genes that endow the red cell with its unique identity. The present inventors previously established that the Forkhead transcription factor Foxo3 amplifies GATA-1-mediated transcriptional activation of genes encoding components of the autophagy machinery. The Forkhead transcription factor Foxo3 is essential for regulating oxidative stress response genes in erythroblasts. GATA-1 directly upregulates Foxo3 expression, which in turn, amplifies GATA-1 activity to regulate autophagy gene expression.

Autophagy is the catabolic mechanism of cell degradation of cellular components through the lysosomal machinery. Autophagy mediates cellular quality control and organelle remodeling, including the consumption of mitochondria, as a critical determinant of physiological and pathological processes. A unique cellular structure, the autophagosome, engulfs damaged or aged organelles, such as mitochondria, and long-lived proteins. Following the regulated fusion of an autophagosome to a lysosome, components within the autophagosome are degraded.

Autophagy is essential for multiple aspects of hematopoiesis, from hematopoietic stem cell maintenance to the formation of specific blood cell types. Nucleated erythroid precursor cells undergo sequential maturation steps culminating in erythroblast enucleation to yield reticulocytes and subsequently erythrocytes. Autophagy-dependent disposal of mitochondria (mitophagy) is a critical component of the erythroid maturation process.

Previously, the present inventors described a function of the master regulator of erythropoiesis GATA-1 to transcriptionally upregulate genes encoding essential autophagy components. Dissecting how GATA-1 instigates autophagy, the inventors discovered that GATA-1 and the forkhead transcription factor Foxo3 function combinatorially in a feed-forward loop to repress expression of a key component of the exosome complex. The exosome complex mediates degradation of aberrant pre-mRNAs and mRNAs and is required for the processing and degradation of pre-rRNAs, pre-snRNAs, and pre-tRNAs. In addition to mediating RNA degradation, the exosome complex controls gene expression via regulating transcription start site usage, maintaining the heterochromatin mark H3K9 methylation, and regulating expression of non-coding RNAs. A recent study revealed exosome complex and chromatin insulator component co-occupancy at boundary elements and promoters in *Drosophila*. While the exosome complex is implicated in diverse molecular processes, whether its functions contribute to or orchestrate specific biological processes is largely unexplored.

Specifically, through analyzing genetic networks regulated combinatorially by both GATA-1 and the forkhead protein FOXO3, the present inventors discovered a feed-forward loop that promotes autophagy. GATA-1 induced FOXO3 expression, and GATA-1 and FOXO3 co-occupied and regulated autophagy genes. Genomic analysis of the GATA-1/FOXO3 target gene ensemble revealed GATA-1/FOXO3-dependent repression of Exosc8 (Rrp43), which encodes a pivotal component of the exosome that mediates RNA surveillance and epigenetic regulation. Strikingly, using shRNA to reduce Exosc8 or Exosc9 (Rrp45) expression in primary erythroid precursor cells induced autophagy and erythroid cell maturation. The exosome consists of nine essential core subunits and two catalytic subunits. The

inventors knocked down Exosc8, Exosc9 and catalytic subunits, Dis3 (Rrp44), Dis3L and Exosc10 (Rrp6). Knocking down Dis3, Dis3L and Exosc10 had qualitatively similar but quantitatively reduced results as knocking down Exosc8 on red blood cell maturation.

More specifically, loss-of-function analysis revealed a mechanism in which the exosome components Exosc8 and Exosc9 create a blockade to primary erythroid cell maturation. Disruption of this blockade induced spontaneous erythroid maturation to yield late-stage erythroblasts and reticulocytes. The exosome complex had not been linked to hematopoiesis or erythroid cell biology, and therefore the results establish important biological functions for the exosome complex.

In one aspect, the inventors of the present application have discovered that reducing the levels of cellular RNA processing components of the RNA processing nuclear exosome (EXOSC8 and EXOSC9) stimulate the erythroid differentiation of primary erythroid cells. This finding has also been demonstrated with an erythroid cell line that mimics the normal physiology of primary erythroid cells. This stimulation of differentiation does not involve altered levels of the master regulator of erythropoiesis, GATA-1. The enhanced maturation was demonstrated using 1) RNA expression that provides a read-out for maturation and 2) Flow cytometric evaluation of erythroid surface protein expression that provides a read-out for maturation. Enhanced maturation was also demonstrated using morphology and cell cycle analysis. This molecular and cell biological evidence provides extremely strong evidence that lowering the levels of EXOSC8, EXOSC9, DIS3, DIS3L and EXOSC10 strongly induces erythroid maturation, promoting erythropoiesis.

In one embodiment, a method of enhancing erythropoiesis in an individual in need thereof comprises administering an effective amount of an agent that decreases the expression and/or activity of Exosc8, Exosc9, Dis3, Dis3L or Exosc10, wherein the agent produces an increase in red blood cell production in the individual.

As used herein “decreases” means a reduction of at least 5% relative to a reference level. A decrease may be by 5%, 10%, 15%, 20%, 25% or 50%, or even by as much as 75%, 85%, 95% or more.

As used herein “increases” means a stimulation of at least 5% relative to a reference level. An increase may be by 5%, 10%, 15%, 20%, 25% or 50%, or even by as much as 75%, 85%, 95% or more.

An “effective amount” is the amount of an agent required to ameliorate the symptoms of a disease or slow, stabilize, prevent, or reduce the severity of the pathology in a subject relative to an untreated subject. The effective amount of active agent(s) varies depending upon the manner of administration, the age, body weight, and general health of the subject. Ultimately, the attending physician or veterinarian will decide the appropriate amount and dosage regimen. Such amount is referred to as an “effective” amount.

The sequences of Exosc8, Exosc9, Dis3, Dis3L and Exosc10 are known in the art. Human Exosc8 has accession number NM_181503.2 (SEQ ID NO. 1); human Exosc9 has 2 transcript variants, Exosc9 variant 1 has accession number NM_001034194.1 (SEQ ID NO. 2), Exosc9 variant 2 has accession number NM_005033.2 (SEQ ID NO. 3); human Dis3 has 2 transcript variants, Dis3 variant 1 has accession number NM_014953.4 (SEQ ID No. 4), Dis3 variant 2 has accession number NM_001128226.2 (SEQ ID No. 5); human Dis3L has 2 transcript variants, Dis3L variant 1 has accession number NM_001143688.1 (SEQ ID No. 6), Dis3L

variant 2 has accession number NM_133375.3 (SEQ ID No. 7); and human Exosc10 has accession number NM_001001998.1 (SEQ ID NO. 8). Mouse Exosc8 has accession number NM_001163570.1 (SEQ ID NO. 9); mouse Exosc9 has accession number NM_019393.2 (SEQ ID NO. 10); mouse Dis3 has accession number NM_028315.2 (SEQ ID No. 11); mouse Dis3L has 3 transcript variants, Dis3L variant 1 has accession number NM_001001295 (SEQ ID No. 12), Dis3L variant 2 has accession number NM_172519.3 (SEQ ID No. 13), Dis3L variant 3 has accession number NM_001177784.1 (SEQ ID No. 14); and mouse Exosc10 has accession number NM_016699.2 (SEQ ID NO. 15).

The term individual includes humans and other mammals, specifically humans.

In one aspect, the individual is a human in need of treatment for an anemic disorder, hemophilia, thalassemia, sickle cell disease, bone marrow transplantation, hematopoietic stem cell transplantation, thrombocytopenia, pancytopenia, or hypoxia.

As used herein, anemia is a decrease in the number of red blood cells caused by decreased production or increased destruction of red blood cells. Anemia can be characterized by a reduced hematocrit level, the volume % of red blood cells in the blood, also referred to as the packed cell volume (PCV) or the erythrocyte volume fraction (EVF). The hematocrit varies with age and gender. For children, anemia is generally defined as a hematocrit below about 35%, for adult non-pregnant women below about 36%, for adult pregnant women below about 33%, and for adult men below about 39%. In one aspect, the individual with an anemic disorder has a reduced hematocrit.

Anemic disorders are associated with aging, infectious disease, chronic renal failure, end-stage renal disease, renal transplantation, cancer, AIDS (e.g., zidovudine-induced anemia), antiviral therapy, chronic stress, chemotherapy, radiation therapy, bone marrow transplantation, nutritional iron deficiency, blood-loss such as preparation for surgery with a high risk of blood loss, hemolysis, and are of genetic origin such as congenital dyserythropoietic anemia.

Exemplary agents that decrease the expression and/or activity of Exosc8, Exosc9, Dis3, Dis3L or Exosc10 include inhibitory nucleic acids.

In one aspect, the agent that decreases the expression of Exosc8, Exosc9, Dis3, Dis3L or Exosc10 is an inhibitory nucleic acid molecule, wherein administration of the inhibitory nucleic acid molecule selectively decreases the expression of Exosc8, Exosc9, Dis3, Dis3L or Exosc10. The term "inhibitory nucleic acid molecule" means a single stranded or double-stranded RNA or DNA, specifically RNA, such as triplex oligonucleotides, ribozymes, aptamers, small interfering RNA including siRNA (short interfering RNA) and shRNA (short hairpin RNA), antisense RNA, or a portion thereof, or an analog or mimetic thereof, that is capable of reducing or inhibiting the expression of a target gene or sequence. Inhibitory nucleic acids can act by, for example, mediating the degradation or inhibiting the translation of mRNAs which are complementary to the interfering RNA sequence. An inhibitory nucleic acid, when administered to a mammalian cell, results in a decrease (e.g., by 5%, 10%, 25%, 50%, 75%, or even 90-100%) in the expression (e.g., transcription or translation) of a target sequence. Typically, a nucleic acid inhibitor comprises or corresponds to at least a portion of a target nucleic acid molecule, or an ortholog thereof, or comprises at least a portion of the complementary strand of a target nucleic acid molecule. Inhibitory nucleic acids may have substantial or complete identity to the target

gene or sequence, or may include a region of mismatch (i.e., a mismatch motif). The sequence of the inhibitory nucleic acid can correspond to the full-length target gene, or a subsequence thereof. In one aspect, the inhibitory nucleic acid molecules are chemically synthesized.

The specific sequence utilized in design of the inhibitory nucleic acids is a contiguous sequence of nucleotides contained within the expressed gene message of the target. Factors that govern a target site for the inhibitory nucleic acid sequence include the length of the nucleic acid, binding affinity, and accessibility of the target sequence. Sequences may be screened in vitro for potency of their inhibitory activity by measuring inhibition of target protein translation and target related phenotype, e.g., inhibition of cell proliferation in cells in culture. In general it is known that most regions of the RNA (5' and 3' untranslated regions, AUG initiation, coding, splice junctions and introns) can be targeted using antisense oligonucleotides. Programs and algorithms, known in the art, may be used to select appropriate target sequences. In addition, optimal sequences may be selected utilizing programs designed to predict the secondary structure of a specified single stranded nucleic acid sequence and allowing selection of those sequences likely to occur in exposed single stranded regions of a folded mRNA. Methods and compositions for designing appropriate oligonucleotides may be found, for example, in U.S. Pat. No. 6,251,588, the contents of which are incorporated herein by reference.

Phosphorothioate antisense oligonucleotides may be used. Modifications of the phosphodiester linkage as well as of the heterocycle or the sugar may provide an increase in efficiency. Phosphorothioate is used to modify the phosphodiester linkage. An N3'-P5' phosphoramidate linkage has been described as stabilizing oligonucleotides to nucleases and increasing the binding to RNA. A peptide nucleic acid (PNA) linkage is a complete replacement of the ribose and phosphodiester backbone and is stable to nucleases, increases the binding affinity to RNA, and does not allow cleavage by RNase H. Its basic structure is also amenable to modifications that may allow its optimization as an antisense component. With respect to modifications of the heterocycle, certain heterocycle modifications have proven to augment antisense effects without interfering with RNase H activity. An example of such modification is C-5 thiazole modification. Finally, modification of the sugar may also be considered. 2'-O-propyl and 2'-methoxyethoxy ribose modifications stabilize oligonucleotides to nucleases in cell culture and in vivo.

Short interfering (si) RNA technology (also known as RNAi) generally involves degradation of an mRNA of a particular sequence induced by double-stranded RNA (dsRNA) that is homologous to that sequence, thereby "interfering" with expression of the corresponding gene. A selected gene may be repressed by introducing a dsRNA which corresponds to all or a substantial part of the mRNA for that gene. Without being held to theory, it is believed that when a long dsRNA is expressed, it is initially processed by a ribonuclease III into shorter dsRNA oligonucleotides of as few as 21 to 22 base pairs in length. Accordingly, siRNA may be effected by introduction or expression of relatively short homologous dsRNAs. Exemplary siRNAs have sense and antisense strands of about 21 nucleotides that form approximately 19 nucleotides of double stranded RNA with overhangs of two nucleotides at each 3' end.

siRNA has proven to be an effective means of decreasing gene expression in a variety of cell types. siRNA typically decreases expression of a gene to lower levels than that

achieved using antisense techniques, and frequently eliminates expression entirely. In mammalian cells, siRNAs are effective at concentrations that are several orders of magnitude below the concentrations typically used in antisense experiments.

The double stranded oligonucleotides used to effect RNAi are specifically less than 30 base pairs in length, for example, about 29, 28, 27, 26, 25, 24, 23, 22, 21, 20, 19, 18, or 17 base pairs or less in length, and contain a segment sufficiently complementary to the target mRNA to allow hybridization to the target mRNA. Optionally, the dsRNA oligonucleotide includes 3' overhang ends. Exemplary 2-nucleotide 3' overhangs are composed of ribonucleotide residues of any type and may be composed of 2'-deoxythymidine residues, which lowers the cost of RNA synthesis and may enhance nuclease resistance of siRNAs in the cell culture medium and within transfected cells. Exemplary dsRNAs are synthesized chemically or produced in vitro or in vivo using appropriate expression vectors. Longer RNAs may be transcribed from promoters, such as T7 RNA polymerase promoters, known in the art.

Longer dsRNAs of 50, 75, 100, or even 500 base pairs or more also may be utilized in certain embodiments. Exemplary concentrations of dsRNAs for effecting RNAi are about 0.05 nM, 0.1 nM, 0.5 nM, 1.0 nM, 1.5 nM, 25 nM, or 100 nM, although other concentrations may be utilized depending upon the nature of the cells treated, the gene target and other factors readily identifies by one of ordinary skill in the art.

Compared to siRNA, shRNA offers advantages in silencing longevity and delivery options. Vectors that produce shRNAs, which are processed intracellularly into short duplex RNAs having siRNA-like properties provide a renewable source of a gene-silencing reagent that can mediate persistent gene silencing after stable integration of the vector into the host-cell genome. Furthermore, the core silencing 'hairpin' cassette can be readily inserted into retroviral, lentiviral, or adenoviral vectors, facilitating delivery of shRNAs into a broad range of cell types.

A hairpin can be organized in either a left-handed hairpin (i.e., 5'-antisense-loop-sense-3') or a right-handed hairpin (i.e., 5'-sense-loop-antisense-3'). The shRNA may also contain overhangs at either the 5' or 3' end of either the sense strand or the antisense strand, depending upon the organization of the hairpin. If there are any overhangs, they are specifically on the 3' end of the hairpin and include 1 to 6 bases. The overhangs can be unmodified, or can contain one or more specificity or stabilizing modifications, such as a halogen or O-alkyl modification of the 2' position, or internucleotide modifications such as phosphorothioate, phosphorodithioate, or methylphosphonate modifications. The overhangs can be ribonucleic acid, deoxyribonucleic acid, or a combination of ribonucleic acid and deoxyribonucleic acid.

Additionally, a hairpin can further comprise a phosphate group on the 5'-most nucleotide. The phosphorylation of the 5'-most nucleotide refers to the presence of one or more phosphate groups attached to the 5' carbon of the sugar moiety of the 5'-terminal nucleotide. Specifically, there is only one phosphate group on the 5' end of the region that will form the antisense strand following Dicer processing. In one exemplary embodiment, a right-handed hairpin can include a 5' end (i.e., the free 5' end of the sense region) that does not have a 5' phosphate group, or can have the 5' carbon of the free 5'-most nucleotide of the sense region being modified in such a way that prevents phosphorylation. This can be achieved by a variety of methods including, but not

limited to, addition of a phosphorylation blocking group (e.g., a 5'-O-alkyl group), or elimination of the 5'-OH functional group (e.g., the 5'-most nucleotide is a 5'-deoxy nucleotide). In cases where the hairpin is a left-handed hairpin, preferably the 5' carbon position of the 5'-most nucleotide is phosphorylated.

Hairpins that have stem lengths longer than 26 base pairs can be processed by Dicer such that some portions are not part of the resulting siRNA that facilitates mRNA degradation. Accordingly the first region, which may include sense nucleotides, and the second region, which may include antisense nucleotides, may also contain a stretch of nucleotides that are complementary (or at least substantially complementary to each other), but are or are not the same as or complementary to the target mRNA. While the stem of the shRNA can include complementary or partially complementary antisense and sense strands exclusive of overhangs, the shRNA can also include the following: (1) the portion of the molecule that is distal to the eventual Dicer cut site contains a region that is substantially complementary/homologous to the target mRNA; and (2) the region of the stem that is proximal to the Dicer cut site (i.e., the region adjacent to the loop) is unrelated or only partially related (e.g., complementary/homologous) to the target mRNA. The nucleotide content of this second region can be chosen based on a number of parameters including but not limited to thermodynamic traits or profiles.

Modified shRNAs can retain the modifications in the post-Dicer processed duplex. In exemplary embodiments, in cases in which the hairpin is a right handed hairpin (e.g., 5'-S-loop-AS-3') containing 2-6 nucleotide overhangs on the 3' end of the molecule, 2'-O-methyl modifications can be added to nucleotides at position 2, positions 1 and 2, or positions 1, 2, and 3 at the 5' end of the hairpin. Also, Dicer processing of hairpins with this configuration can retain the 5' end of the sense strand intact, thus preserving the pattern of chemical modification in the post-Dicer processed duplex. Presence of a 3' overhang in this configuration can be particularly advantageous since blunt ended molecules containing the prescribed modification pattern can be further processed by Dicer in such a way that the nucleotides carrying the 2' modifications are removed. In cases where the 3' overhang is present/retained, the resulting duplex carrying the sense-modified nucleotides can have highly favorable traits with respect to silencing specificity and functionality. Examples of exemplary modification patterns are described in detail in U.S. Patent Publication No. 20050223427 and International Patent Publication Nos. WO 2004/090105 and WO 2005/078094, the disclosures of each of which are incorporated by reference herein in their entirety.

shRNA may comprise sequences that were selected at random, or according to a rational design selection procedure. For example, rational design algorithms are described in International Patent Publication No. WO 2004/045543 and U.S. Patent Publication No. 20050255487, the disclosures of which are incorporated herein by reference in their entirety. Additionally, it may be desirable to select sequences in whole or in part based on average internal stability profiles ("AISPs") or regional internal stability profiles ("RISPs") that may facilitate access or processing by cellular machinery.

Ribozymes are enzymatic RNA molecules capable of catalyzing specific cleavage of mRNA, thus preventing translation. The mechanism of ribozyme action involves sequence specific hybridization of the ribozyme molecule to complementary target RNA, followed by an endonucleolytic

cleavage event. The ribozyme molecules specifically include (1) one or more sequences complementary to a target mRNA, and (2) the well-known catalytic sequence responsible for mRNA cleavage or a functionally equivalent sequence (see, e.g., U.S. Pat. No. 5,093,246, which is incorporated herein by reference in its entirety).

While ribozymes that cleave mRNA at site-specific recognition sequences can be used to destroy target mRNAs, hammerhead ribozymes may alternatively be used. Hammerhead ribozymes cleave mRNAs at locations dictated by flanking regions that form complementary base pairs with the target mRNA. Specifically, the target mRNA has the following sequence of two bases: 5'-UG-3'. The construction and production of hammerhead ribozymes is well known in the art and is described more fully in U.S. Pat. No. 5,633,133, the contents of which are incorporated herein by reference.

Gene targeting ribozymes may contain a hybridizing region complementary to two regions of a target mRNA, each of which is at least 5, 6, 7, 8, 9, 10, 11, 12, 13, 14, 15, 16, 17, 18, 19, or 20 contiguous nucleotides (but which need not both be the same length).

Hammerhead ribozyme sequences can be embedded in a stable RNA such as a transfer RNA (tRNA) to increase cleavage efficiency in vivo. In particular, RNA polymerase III-mediated expression of tRNA fusion ribozymes is well known in the art. There are typically a number of potential hammerhead ribozyme cleavage sites within a given target cDNA sequence. Specifically, the ribozyme is engineered so that the cleavage recognition site is located near the 5' end of the target mRNA—to increase efficiency and minimize the intracellular accumulation of non-functional mRNA transcripts. Furthermore, the use of any cleavage recognition site located in the target sequence encoding different portions of the target mRNA would allow the selective targeting of one or the other target genes.

Ribozymes also include RNA endoribonucleases (“Cech-type ribozymes”) such as the one which occurs naturally in *Tetrahymena thermophile*, described in International Patent Publication No. WO 88/04300. The Cech-type ribozymes have an eight base pair active site which hybridizes to a target RNA sequence where after cleavage of the target RNA takes place. In one embodiment, Cech-type ribozymes target eight base-pair active site sequences that are present in a target gene or nucleic acid sequence.

Ribozymes can be composed of modified oligonucleotides (e.g., for improved stability, targeting, etc.) and can be chemically synthesized or produced through an expression vector. Because ribozymes, unlike antisense molecules, are catalytic, a lower intracellular concentration is required for efficiency. Additionally, in certain embodiments, a ribozyme may be designed by first identifying a sequence portion sufficient to cause effective knockdown by RNAi. Portions of the same sequence may then be incorporated into a ribozyme.

Alternatively, target gene expression can be reduced by targeting deoxyribonucleotide sequences complementary to the regulatory region of the gene (i.e., the promoter and/or enhancers) to form triple helical structures that prevent transcription of the gene in target cells in the body. Nucleic acid molecules to be used in triple helix formation for the inhibition of transcription are specifically single stranded and composed of deoxyribonucleotides. The base composition of these oligonucleotides should promote triple helix formation via Hoogsteen base pairing rules, which generally require sizable stretches of either purines or pyrimidines to be present on one strand of a duplex. Nucleotide sequences

may be pyrimidine-based, which will result in TAT and CGC triplets across the three associated strands of the resulting triple helix. The pyrimidine-rich molecules provide base complementarity to a purine-rich region of a single strand of the duplex in a parallel orientation to that strand. In addition, nucleic acid molecules may be chosen that are purine-rich, for example, containing a stretch of G residues. These molecules will form a triple helix with a DNA duplex that is rich in GC pairs, in which the majority of the purine residues are located on a single strand of the targeted duplex, resulting in CGC triplets across the three strands in the triplex.

Alternatively, the target sequences that can be targeted for triple helix formation may be increased by creating a so-called “switchback” nucleic acid molecule. Switchback molecules are synthesized in an alternating 5'-3',3'-5' manner, such that they base pair with first one strand of a duplex and then the other, eliminating the necessity for a sizable stretch of either purines or pyrimidines to be present on one strand of a duplex.

Inhibitory nucleic acids can be administered directly or delivered to cells by transformation or transfection via a vector, including viral vectors or plasmids, into which has been placed DNA encoding the inhibitory oligonucleotide with the appropriate regulatory sequences, including a promoter, to result in expression of the inhibitory oligonucleotide in the desired cell. Known methods include standard transient transfection, stable transfection and delivery using viruses ranging from retroviruses to adenoviruses. Delivery of nucleic acid inhibitors by replicating or replication-deficient vectors is contemplated. Expression can also be driven by either constitutive or inducible promoter systems. In other embodiments, expression may be under the control of tissue or development-specific promoters.

Vectors may be introduced by transfection using carrier compositions such as Lipofectamine 2000 (Life Technologies) or Oligofectamine™ (Life Technologies). Transfection efficiency may be checked using fluorescence microscopy for mammalian cell lines after co-transfection of hGFP-encoding pAD3.

The effectiveness of the inhibitory oligonucleotide may be assessed by any of a number of assays, including reverse transcriptase polymerase chain reaction or Northern blot analysis to determine the level of existing human sclerostin mRNA, or Western blot analysis using antibodies which recognize the human sclerostin protein, after sufficient time for turnover of the endogenous pool after new protein synthesis is repressed.

In one embodiment, the inhibitory nucleic acid is an siRNA or an shRNA comprising 19 to 29 nucleotides that are substantially complementary to a sequence of 19 to 29 nucleotides of Exosc8 (SEQ ID NO. 1 or 9), specifically in the region of nucleotides 363 to 405, nucleotides 1129-1150, nucleotides 712-730, nucleotides 451 to 469 or nucleotides 501 to 519 of SEQ ID NO. 9 and the corresponding regions of SEQ ID NO. 1. Within the region of nucleotides 363 to 405, the regions of nucleotides 363 to 381, 384 to 405 or 371 to 392 may be employed.

Exemplary siRNAs for Exosc8 (SEQ ID NO. 9) include GAAAGAGGAUUUAUGCAUU (nucleotides 712-730, SEQ ID NO. 16), CAACAUAGGUUCAUAUCAGU (nucleotides 451-469, SEQ ID NO. 17), UGGAGCCGUG-GAGUAUUA (nucleotides 363-381, SEQ ID NO. 18), GGAAUACCACGGUCAUUUG (nucleotides 501-519, SEQ ID NO. 19), the corresponding nucleotides of SEQ ID NO. 1, and combinations thereof.

13

In one aspect, shRNAs that inhibit Exosc8 (SEQ ID NO. 9) include:

TGCTGTTGACAGTGAGCGCCAGGAGATTTCTGAAGGAAAATAGTGAAGC
CACAGATGTAATTTCTCTCAGAAATCTCCTGTGCCTACTGCCTCGGA
(nucleotides 384-405, SEQ ID NO. 20)

TGCTGTTGACAGTGAGCGCCAGCTGGAGTATTACAGGAGATTAGTGAAGC
CACAGATGTAATCTCCTGTAATACTCCAGCGGTGCCTACTGCCTCGGA
(nucleotides 371-392, SEQ ID NO. 21)

TGCTGTTGACAGTGAGCGCCCAAAGAAGTGAGCAAGCTATAGTGAAGC
CACAGATGTATAGCTTGCCTCACTTCTTTGTGTGCCTACTGCCTCGGA
(nucleotides 1129-1150, SEQ ID NO. 22)

in SEQ ID NO. 9, and the corresponding regions of SEQ ID NO. 1.

In one embodiment, the inhibitory nucleic acid is a siRNA or a shRNA comprising 19 to 29 nucleotides that are substantially complementary to a sequence of 19 to 29 nucleotides of Exosc9 (SEQ ID NO. 2, 3 or 10). In one aspect, shRNAs that inhibit Exosc9 include:

TGCTGTTGACAGTGAGCGCACAGATTTGGAGACGGAATAGTGAAGCC
ACAGATGTAATTTCTTCCCTCCTCAATCTGGTGCCTACTGCCTCGGA
(nucleotides 1094-1116 SEQ ID NO. 23)

TGCTGTTGACAGTGAGCGCAAAGAAGAGAACTGCTAATAATAGTGAAGCC
ACAGATGTATTAGTTAGCAGTCTCTTCTTCTGCCTACTGCCTCGGA
(nucleotides 1379-1401 SEQ ID NO. 24)

in SEQ ID NO. 10, and the corresponding regions of SEQ ID NO. 2 or 3.

In one embodiment, the inhibitory nucleic acid is a siRNA or a shRNA comprising 19 to 29 nucleotides that are substantially complementary to a sequence of 19 to 29 nucleotides of Dis3 (SEQ ID NO. 4, 5 or 11). In one aspect, shRNAs that inhibit Dis3 include

TGCTGTTGACAGTGAGCGCCACAGATCCCAGGAATAAATAGTGAAGCC
ACAGATGTAATTTCTTCCCTGGGATCTGTGGTGCCTACTGCCTCGGA
(nucleotides 2887-2909 SEQ ID NO. 25)

TGCTGTTGACAGTGAGCGCACAGCAGTCACTGCAAGTTATAGTGAAGCC
ACAGATGTATACTTGCAGCTGACTGTCTGCTGCCTACTGCCTCGGA
(nucleotides 593-615 SEQ ID NO. 26)

in SEQ ID NO 11 or the corresponding regions of SEQ ID NOs. 4 or 5.

In one embodiment, the inhibitory nucleic acid is an siRNA or an shRNA comprising 19 to 29 nucleotides that are substantially complementary to a sequence of 19 to 29 nucleotides of Dis3L (SEQ ID NO. 6, 7, 12, 13 or 14). In one aspect, shRNAs that inhibit Dis3L include:

TGCTGTTGACAGTGAGCGCGGCGGAGACAGTATAACAAAATAGTGAAGCC
ACAGATGTAATTTGTTATACTGTCTCCGGCCTTGCCTACTGCCTCGGA
(nucleotides 414-436 SEQ ID NO. 27)

TGCTGTTGACAGTGAGCGCTACATCGATGTTGAAGCTAGATAGTGAAGCC
ACAGATGTATCTAGCTTCAACATCGATGTAATGCCTACTGCCTCGGA
(nucleotides 1677-1699 SEQ ID NO. 28)

in SEQ ID NO 12 or the corresponding regions of SEQ ID NOs. 6, 7, 13 or 14.

In one embodiment, the inhibitory nucleic acid is an siRNA or an shRNA comprising 19 to 29 nucleotides that are substantially complementary to a sequence of 19 to 29 nucleotides of Exosc10 (SEQ ID NO. 8 or 15), specifically in the region of nucleotides 340-401, 203 to 221, or 1624-

14

1642 of SEQ ID No. 15, and the corresponding regions of SEQ ID NO. 8. Specific regions within 340-401 include 340-358 and 383-401.

In one aspect, siRNAs to Exosc10 (SEQ ID NO. 15) include GAAGUAAAAGUGACUGAAUU (nucleotides 340-358, SEQ ID NO. 29), CGAUACCAAUGACGUGAUA (nucleotides 383-401, SEQ ID NO. 30), ACAGUUCG-GUGACGAGUAU (nucleotides 203-221, SEQ ID NO. 31), ACGGAUAUGUUCUACCAAA (nucleotides 1624-1642, SEQ ID NO. 32), the corresponding nucleotides of SEQ ID NO. 8, and combinations thereof.

As used herein, the term substantially complementary means that the complement of one molecule is substantially identical to the other molecule. Two nucleic acid or protein sequences are considered substantially identical if, when optimally aligned, they share at least about 70% sequence identity. In alternative embodiments, sequence identity may for example be at least 75%, at least 80%, at least 85%, at least 90%, or at least 95% identical. Optimal alignment of sequences for comparisons of identity may be conducted using a variety of algorithms known in the art. Sequence identity may also be determined using the BLAST algorithm.

Also included herein is a composition comprising a small interfering RNA, the small interfering RNA comprising 19 to 29 nucleotides that are substantially complementary to a sequence of 19 to 29 nucleotides of Exosc8, Exosc9, Dis3, Dis3L or Exosc10. In one aspect, the small interfering nucleic acid comprises 19 to 29 nucleotides that are substantially complementary to a sequence of 19 to 29 nucleotides of Exosc8 (SEQ ID NO. 1 or 9). In another aspect, the small interfering nucleic acid comprises 19 to 29 nucleotides that are substantially complementary to a sequence of 19 to 29 nucleotides of Exosc9 (SEQ ID NO. 2, 3 or 10). In another aspect, the small interfering nucleic acid comprises 19 to 29 nucleotides that are substantially complementary to a sequence of 19 to 29 nucleotides of Dis3 (SEQ ID NO. 4, 5 or 11). In another aspect, the small interfering nucleic acid comprises 19 to 29 nucleotides that are substantially complementary to a sequence of 19 to 29 nucleotides of Dis3L (SEQ ID NO. 6, 7, 12, 13 or 14). In another aspect, the small interfering nucleic acid comprises 19 to 29 nucleotides that are substantially complementary to a sequence of 19 to 29 nucleotides of Exosc10 (SEQ ID NO. 8 or 15). Exemplary small interfering RNAs are siRNA and shRNA.

Further included are pharmaceutical compositions comprising a pharmaceutically acceptable excipient and a small interfering RNA, the small interfering RNA comprising 19 to 29 nucleotides that are substantially complementary to a sequence of 19 to 29 nucleotides of Exosc8, Exosc9, Dis3, Dis3L or Exosc10. In one aspect, the small interfering nucleic acid comprises 19 to 29 nucleotides that are substantially complementary to a sequence of 19 to 29 nucleotides of Exosc8 (SEQ ID NO. 1 or 9). In another aspect, the small interfering nucleic acid comprises 19 to 29 nucleotides that are substantially complementary to a sequence of 19 to 29 nucleotides of Exosc9 (SEQ ID NO. 2, 3 or 10). In another aspect, the small interfering nucleic acid comprises 19 to 29 nucleotides that are substantially complementary to a sequence of 19 to 29 nucleotides of Dis3 (SEQ ID NO. 4, 5 or 11). In another aspect, the small interfering nucleic acid comprises 19 to 29 nucleotides that are substantially complementary to a sequence of 19 to 29 nucleotides of Dis3L (SEQ ID NO. 6, 7, 12, 13 or 14) In another aspect, the small interfering nucleic acid comprises 19 to 29 nucleotides that are substantially complementary to a sequence of 19 to 29 nucleotides of Exosc10 (SEQ ID NO. 8 or 15). Exem-

15

plary small interfering RNAs are siRNA and shRNA including the molecules specifically described herein, or the corresponding sequences in the human Exosc8, Exosc9, Dis3, Dis3L and Exosc10.

The invention is further illustrated by the following non-limiting examples.

EXAMPLES

Methods

Cell culture: G1E-ER-GATA-1 cells were cultured in Iscove's Modified Dulbecco's Medium (IMDM) (Gibco®) containing 15% FBS (Gemini Bio Products), 1% penicillin-streptomycin (Cellgro®), 2 U/ml erythropoietin, 120 nM monothioglycerol (Sigma-Aldrich®), 0.6% conditioned medium from a kit ligand producing CHO cell line, and 1 µg/ml puromycin (Gemini Bio Products). Cells were treated with 1 µM β-estradiol (Steraloids, Inc) to induce ER-GATA-1 activity. G1E cells were cultured in the same media as G1E-ER-GATA-1 cells without puromycin. Primary fetal liver erythroid progenitor cells were cultured in StemPro®-34 (Gibco®) supplemented with 10% nutrient supplement (Gibco), 2 mM L-glutamine (Cellgro®), 1% penicillin-streptomycin (Cellgro®), 100 µM monothioglycerol (Sigma-Aldrich®), 1 µM dexamethasone (Sigma-Aldrich®), 0.5 U/ml of erythropoietin, and 1% conditioned medium from a kit ligand producing CHO cell line for expansion. For differentiation, cells were cultured in ES IMDM (glutamine-free) (Hyclone®) containing 10% FBS (Gemini Bio Products), 10% PDS (Animal Technologies), 5% PFHM II (Gibco®), 2 mM L-glutamine (Cellgro®), 1% penicillin-streptomycin (Cellgro®), 100 µM monothioglycerol (Sigma-Aldrich®), and 5 U/ml of erythropoietin. Cells were grown in a humidified incubator at 37° C. with 5% carbon dioxide. All percentages are vol/vol unless otherwise noted.

Transmission electron microscopy (TEM). Cells were fixed in 0.1M sodium cacodylate buffer, pH 7.4, containing 2.5% glutaraldehyde and 2% paraformaldehyde overnight at 4° C. The cells were then post-fixed in 2% Osmium Tetroxide in 0.1 M sodium cacodylate for 2 h at room temperature. Following post-fixation, the samples were dehydrated in a graded ethanol series, then further dehydrated in propylene oxide and embedded in Epon epoxy resin. Samples were sectioned for TEM using a Reichert-Jung Ultracut-E Ultramicrotome and contrasted with Reynolds lead citrate and 8% uranyl acetate in 50% EtOH. Ultrathin sections were observed with a Philips CM120 electron microscope, and images were captured with a MegaView III side mounted digital camera.

TEM immunogold staining. Cells were washed with PBS and fixed in 0.1 M PB buffer (0.2 M sodium phosphate monobasic combined with 0.2 M sodium phosphate dibasic, pH 7.4) containing 0.1% glutaraldehyde and 4% paraformaldehyde overnight at 4° C. Fixed cells were embedded in 3% agarose, which was sectioned using a vibratome. After washing with 0.1 M PB buffer, freshly prepared 0.1% NaBH₄ in 0.1 M PB was used to inactivate residual aldehyde groups for 10 min. Following rinsing with 0.1 M PB buffer, specimens were permeabilized in PBS containing 0.2% Triton X-100 for 30 min at room temperature with gentle agitation, followed by PBS washes. AURION blocking solution was used to block for 1 h at room temperature. After washing with incubation buffer (0.2% AURION BSA-c in PBS), specimens were incubated with LC3 rabbit polyclonal antibody (PM036, MBL) overnight at 4° C., followed by

16

extensive washing with incubation buffer. Samples were incubated with ultra-small gold-conjugated secondary antibody (1/100 dilution) in incubation buffer overnight at 4° C. Following extensive washing with incubation buffer, specimens were washed with PBS before post-fixation with 0.1 M PB containing 2% glutaraldehyde for 1 h at room temperature. After washing with 0.1 M PB followed by ECS solution, specimens were incubated with silver enhancement solution for 2 h, washed extensively with ECS solution, dehydrated, and embedded following the TEM procedure described above.

Protein analysis. Equal numbers of cells were boiled for 10 min in SDS sample buffer (25 mM Tris, pH 6.8, 2% β-mercaptoethanol, 3% SDS, 0.005% bromophenol blue, and 5% glycerol). Samples were resolved by SDS-PAGE, and proteins were measured by semi-quantitative Western blotting with ECL Plus™ (Pierce®). GATA-1 rat monoclonal antibody (SC-265) and Foxo3 rabbit polyclonal antibody (07-702) were from Santa Cruz Biotechnology and Millipore, respectively. β-actin mouse monoclonal antibody (3700) was from Cell Signaling Technology, and LC3B mouse monoclonal antibody (M115-3) (Medical and Biological Laboratories) were used.

Quantitative real-time RT-PCR. Total RNA was purified with Trizol® (Invitrogen™). cDNA was prepared by annealing 1.5 mg of RNA with 250 ng of a 5:1 mixture of random hexamer and oligo (dT) primers heated at 68° C. for 10 min. This was followed by incubation with Murine Moloney Leukemia Virus Reverse Transcriptase (Invitrogen™) combined with 10 mM DTT, RNasin (Promega), and 0.5 mM dNTPs at 42° C. for 1 h. The mixture was diluted to a final volume of 120 µl and heat inactivated at 95° C. for 5 min. RT-PCR reactions (20 µl) contained 2 µl of cDNA, appropriate primers, and 10 µl of SYBR green master mix (Applied Biosystems®). Product accumulation was monitored by SYBR green fluorescence. A standard curve of serial dilutions of cDNA samples was used to determine relative expression. mRNA levels were normalized to 18S rRNA.

Quantitative chromatin immunoprecipitation (ChIP) assay. ChIP was conducted as known in the prior art. ER-GATA-1 and endogenous GATA-1 were immunoprecipitated with rabbit anti-GATA-1 antibody, and Foxo3 was immunoprecipitated with rabbit anti-Foxo3 antibodies (Millipore and Santa Cruz Biotechnology). Rabbit preimmune sera (PI, Covance) was used as a control. Phosphorylated RNA Polymerase II was immunoprecipitated with mouse anti-pSer5 Pol II antibody (Covance). Mouse IgMµ (Sigma) was used as a control. Samples were analyzed by quantitative real-time PCR (ABI StepOnePlus™), and product was measured by SYBR Green fluorescence. The amount of product was determined relative to a standard curve generated from a serial dilution of input chromatin. Dissociation curves revealed that primer pairs generated single products.

Primary murine bone marrow erythroid precursors. Murine bone marrow erythroblasts were isolated from femur and tibia from 8 week old mice. Bone marrow cells were resuspended in 90 µl of MACS buffer (PBS containing 0.5% BSA and 2 mM EDTA) per 5×10⁶ cells and 10 µl of Anti-Ter119 Microbeads (Miltenyi Biotec) were added. After 15 min incubation at 4° C., a 15 fold volume of MACS buffer was added to wash microbead-cell complexes. After centrifugation at 1200 rpm for 10 min at 4° C., cells were resuspended in 1 ml MACS buffer per 1×10⁸ cells and applied to the MACS LS column. After washing the column

four times with 3 ml of MACS buffer, Ter119 microbead-conjugated cells were eluted twice with 2.5 ml MACS buffer.

Primary fetal liver erythroid progenitor cell isolation. Embryonic day 14.5 fetal livers were used to isolate primary erythroid progenitor cells using EasySep™ negative selection Mouse Hematopoietic Progenitor Cell Enrichment Kit (StemCell™ Technologies). Briefly, fetal liver cells were resuspended at a concentration of 5×10^7 cells/ml in PBS containing 2% FBS, 2.5 mM EDTA, and 10 mM glucose, and EasySep™ Mouse Hematopoietic Progenitor Cell Enrichment Cocktail was added at 50 μ l/ml supplemented with 2.5 μ g/ml biotin-conjugated CD71 antibody (eBioscience). After 15 min incubation on ice, cells were washed once by centrifugation for 5 min at 1200 rpm at 4° C. Cells were resuspended at a concentration of 5×10^7 cells/ml in PBS containing 2% FBS, 2.5 mM EDTA, and 10 mM glucose, and EasySep™ Biotin Selection Cocktail was added at 100 μ l/ml. After 15 min on ice, EasySep™ Mouse Progenitor Magnetic Microparticles were added at 50 μ l/ml. After 10 min on ice, cells were resuspended to a total volume of 4 ml and incubated with a magnet for 3 min. Unbound progenitor cells were transferred into a 15 ml tube and used for subsequent experiments.

siRNA-mediated knockdown. Dharmacon siGENOME® Smartpools against mouse Foxo3, Exosc8, Exosc10, Dis3, Dis31 were used with non-targeting siRNA pool as a control. siRNA (240 pmol) was transfected into 3×10^6 of G1E-ER-GATA-1 cells or G1E cells using the Amaxa® Nucleofector™ Kit R (Amaxa® Inc.) with program G-16. siRNA was transfected twice at 0 and 24 h. G1E-ER-GATA-1 cells were treated with β -estradiol for the indicated times. The smartpool for Exosc8 includes GAAAGAGGAUUUAUGCAUU (nucleotides 712-730, SEQ ID NO. 16), CAACAUAGGUUCAUCAGU (nucleotides 451-469, SEQ ID NO. 17), UGGAGCCGCUUGGAGUAUUA (nucleotides 363-381, SEQ ID NO. 18), and GGAAUACCCAGGUCAUUUG (nucleotides 501-519, SEQ ID NO. 19). The smartpool for Exosc10 includes GAAGUAAAGUGACUGAAUU (nucleotides 340-358, SEQ ID NO. 29), CGAUACAAUGACGUGAU (nucleotides 383-401, SEQ ID NO. 30), ACAGUUCGGUGACGAGUAU (nucleotides 203-221, SEQ ID NO. 31), and ACGGAUAUUCUACCAA (nucleotides 1624-1642, SEQ ID NO. 32).

shRNA-mediated knockdown. MiR-30 context Exosc8 (Rrp43), Dis3 (Rrp6), Dis3L and Exosc9 (Rrp45) shRNAs were cloned into MSCV-PIG vector kindly provided by Dr. Mitchell Weiss using BglII and XhoI sites. 1×10^5 primary erythroid progenitor cells were spininfected with 100 μ l of retrovirus supernatant and 8 μ g/ml polybrene in 400 μ l of fetal liver expansion media at 1200xg for 90 min at 30° C.

MiR-30 context Exosc8 shRNA 1 sequence:
(SEQ ID NO. 20)

TGCTGTTGACAGTGAGCGCCAGGAGATTTCTGAAGGAAATAGTGAA
GCCACAGATGATTTCTCTCAGAAATCTCTGTGCTACTGCCTCG
GA.

MiR-30 context Exosc8 shRNA 2 sequence:
(SEQ ID NO. 21)

TGCTGTTGACAGTGAGCGACGCTGGAGTATTACAGGAGATTAGTGAA
GCCACAGATGTAATCTCTCTGTAATACTCCAGCGGTGCCTACTGCCTC
GGA.

MiR-30 context Exosc9 shRNA 1 sequence:
(SEQ ID NO. 23)

TGCTGTTGACAGTGAGCGACAGATTGGAGACGGAATAGAAATAGTGAA
GCCACAGATGATTTCTATTCCTCTCCAATCTGGTGCCTACTGCCTC
GGA

-continued

MiR-30 context Exosc9 shRNA 2 sequence:
(SEQ ID NO. 24)

TGCTGTTGACAGTGAGCGAAAGAAGAGAACTGCTAACTAATAGTGAA
GCCACAGATGATTTAGTTAGCAGTTCTCTTCTCTGCCTACTGCCTC
GGA.

MiR-30 context Dis3 shRNA 1 sequence
(SEQ ID No. 25):

TGCTGTTGACAGTGAGCGCCACAGATCCCAGGAATAAATTAGTGAA
GCCACAGATGTAATTTATTCCTGGGATCTGTGGTTGCCTACTGCCTC
GGA

MiR-30 context Dis3 shRNA 2 sequence
(SEQ ID No. 26):

TGCTGTTGACAGTGAGCGACAGACAGTCAGCTGCAAGTTATAGTGAA
GCCACAGATGATAAATCTGACGCTGACTGTCTGCTGCCTACTGCCTC
GGA

MiR-30 context Dis3L shRNA 1 sequence
(SEQ ID No. 27):

TGCTGTTGACAGTGAGCGCGCCGGAGACAGTATAACAAATAGTGAA
GCCACAGATGATTTGTTATACTGTCTCCGGCTTGCCTACTGCCTC
GGA

MiR-30 context Dis3 shRNA 1 sequence
(SEQ ID No. 28):

TGCTGTTGACAGTGAGCGCTACATCGATGTTGAAGCTAGATAGTGAA
GCCACAGATGATCTAGCTTCAACATCGATGTAATGCCTACTGCCTC
GGA

Bold sequences denote sense and antisense sequences.

Flow cytometry. Cells were washed with PBS once, and 1×10^6 cells were stained with 0.8 μ g of anti-mouse Ter119-APC and anti-mouse CD71-PE (eBioscience) at 4° C. for 30 min in the dark. After staining, cells were washed three times with 2% BSA in PBS. For Exosc8 knockdown experiments, samples were analyzed using a BD LSR II flow cytometer (BD Biosciences). For Exosc9 knockdown experiments, which included an Exosc8 knockdown positive control, Ter119 and CD71 staining was analyzed using a BD FACSAria II cell sorter (BD Biosciences), at which time shRNA expressing cells were sorted from the total population, utilizing the GFP marker which is co-expressed with the shRNA, for subsequent transcriptional analysis. DAPI (Sigma) staining discriminated dead cells.

Cell cycle analysis. Cells were resuspended at 5×10^5 cells/ml in medium containing 20 μ g/ml Hoechst 33342 (Invitrogen) and incubated at 37° C. for 30 min. After incubation, this cell suspension was adjusted to 2×10^6 cells/ml. DNA contents were measured using BD™ LSR II (BD™ Biosciences) and Modfit LT 3.2.1 (Verity software house) was used to analyze the data.

Transcriptional profiling. Amino Allyl RNA was synthesized from mRNA, labeled, and hybridized to 8x60K Mouse Whole Genome arrays (Agilent) with three biological replicates. Arrays were read utilizing a G-2505C DNA Microarray Scanner with SureScan High Resolution (Agilent). EDGE3 web-based two-color microarray analysis software and Microsoft Excel were used for data analysis.

Immunofluorescence. To detect endogenous LC3B, cytopun cells were fixed with 3.7% paraformaldehyde in PBS for 10 min at room temperature. After washing with PBS, cells were permeabilized using 0.2% Triton X-100 in PBS for 15 min at room temperature. After washing with PBS, slides were blocked with 10% blocking solution BlokHen® (Aves Labs, Inc.) in PBS-T for 1 h at 37° C. and then incubated with 1.6 μ g/ml LC3 rabbit polyclonal antibody (Medical and Biological Laboratories) in 2% BlokHen® in PBS-T overnight at 4° C. After washing three

times with PBS-T, slides were incubated with 8 $\mu\text{g/ml}$ Alexa Fluor 488 goat anti-rabbit IgG antibody (Invitrogen) for 1 h at 37° C. Slides were washed three times with PBS-T and mounted using Vectashield® mounting medium with DAPI (Vector Laboratories, Inc.). Cells were photographed using a 100 \times /1.4 oil objective (Olympus IX2-UCB). For quantitation, cells containing more than two LC3-positive punctae structures were scored as autophagosome-positive cells. At least 200 cells were counted per slide, and three independent biological replicates were counted.

Generation of 3D exosome structure: Protein structure coordinate files for the human exosome complex were downloaded from the Research Collaboratory for Structural Bioinformatics Protein Data Bank (accession number 2NN6). Structural images were generated using PyMOL.

Statistical analysis. Paired Student's T-test with the web-based tool was used to calculate statistical significance. EDGE3 analysis software and online NIH DAVID tool were used for statistical analysis of microarray data and gene ontology (GO) terms analysis, respectively.

Example 1

Autophagy Induction Via GATA-1/Foxo3 Feed-Forward Loop

To gain mechanistic insights into how autophagy is initiated in a specific developmental context, a genetic complementation analysis was conducted in GATA-1-null G1E-ER-GATA-1 cells that stably express ER-GATA-1 (subsequently referred to as GATA-1). Conditional GATA-1 activation with estradiol induces a physiological erythroid gene expression program and erythroid maturation, recapitulating a window of the maturation process that occurs *in vivo*. GATA-1 directly induces select autophagy genes and MAP1LC3B (LC3B)-positive punctae. Transmission electron microscopy (TEM) was used to test whether GATA-1-induced punctae detected by immunofluorescence analysis represent autophagosomes/autolysosomes. GATA-1 activation for 24 or 48 hours induced erythroid maturation associated with accumulation of large cytoplasmic vesicles (FIG. 1). Both the number of vesicles per cell and vesicle size increased, although mature cells retained some small vesicles (<0.5 μm^2) (data not shown). Immunogold TEM analysis with anti-LC3B antibody confirmed that GATA-1-induced vesicles contain the autophagosome marker LC3B and bear morphological attributes of autophagosomes/autolysosomes (data not shown). Thus, GATA-1 increases the number and size of these autophagy structures as an important step in erythroid cell maturation.

It has been shown that as siRNA-mediated downregulation of Foxo3 decreased GATA-1-induced expression of select autophagy genes, without affecting all GATA-1 target genes. Foxo3 amplifies GATA-1 activity in a context-dependent manner. To test the implications of this Foxo3 activity for autophagy gene expression *in vivo*, autophagy gene expression in primary bone marrow Ter119+ cells from wild type and Foxo3^{-/-} mice was quantitated. Foxo3 mRNA was undetectable, and Gata1 mRNA was approximately 30% higher in Ter119+ cells from Foxo3^{-/-} versus Foxo3^{+/+} bone marrow (data not shown). Foxo3 and GATA-1 protein levels were concordant with mRNA levels (data not shown). The expression of autophagy genes regulated by GATA-1 in G1E-ER-GATA-1 cells (Map1lc3b, Gabarapl1, Gate-16) decreased significantly by 50-60% (FIG. 2). Thus, Foxo3 amplifies expression of these genes *in vivo*, validating the G1E-ER-GATA-1 results.

To elucidate how GATA-1 and Foxo3 function combinatorially to regulate autophagy genes, it was determined whether they co-occupy chromatin at autophagy gene loci. Using a quantitative ChIP assay, GATA-1 and Foxo3 occupancy was measured at chromatin sites containing Foxo3 DNA motifs. GATA-1 and Foxo3 occupied indistinguishable sites at Gabarapl1 and Gate-16 (data not shown). To test whether endogenous GATA-1 and Foxo3 co-occupy chromatin in primary erythroblasts, quantitative ChIP analysis was conducted with primary Ter119+ cells from mouse bone marrow. GATA-1 and Foxo3 co-occupied sites at Gabarapl1 and Gate-16, recapitulating the G1E-ER-GATA-1 results (data not shown). GATA-1 and FOXO3 co-occupancy at GABARAPL1 and GATE-16 was also confirmed in primary erythroblasts derived from human CD34+ peripheral blood mononuclear cells (data not shown). The co-occupancy might reflect the presence of both factors in a complex at an identical chromatin site or independent occupancy of neighboring sites that cannot be segregated due to resolution limitations (data not shown). To test these models, tiled primers were used to quantitate GATA-1 and Foxo3 occupancy over a broader chromosomal region (data not shown). Maximal GATA-1 and Foxo3 occupancy occurred at distinct sites containing GATA and Foxo3 DNA motifs respectively, suggesting that GATA-1 and Foxo3 occupy neighboring sites (data not shown).

Given the close proximity of the GATA-1 and Foxo3 occupancy sites, it was investigated whether GATA-1 regulates Foxo3 chromatin occupancy and vice versa. GATA-1 induced Foxo3 chromatin occupancy at select autophagy loci and at additional GATA-1 target genes (≤ 3 fold, $p < 0.0001$), but not at all GATA-1 target genes (e.g., at Lyl1 promoter and Gata2-2.8 site) in G1E-ER-GATA-1 cells (FIG. 3). The Alas2 -4.7 kb site, which was not bound by GATA-1, served as a negative control. It was also determined whether Foxo3 increases GATA-1 chromatin occupancy. Knocking-down Foxo3 expression (data not shown) increased GATA-1 occupancy up to 30% at autophagy and non-autophagy gene loci (data not shown). Thus, while GATA-1 induced Foxo3 chromatin occupancy, downregulating Foxo3 did not decrease GATA-1 chromatin occupancy. As suggested previously that GATA-1 induces Foxo3 mRNA and occupies the FOXO3 locus, GATA-1 induced Foxo3 protein 6.7 fold ($p < 0.001$) (data not shown). These results illustrate a type I coherent feed-forward loop, in which GATA-1 directly activates autophagy genes and induces Foxo3, and Foxo3 also activates the autophagy genes (FIG. 4). The model predicts that the feed-forward loop would buffer against transiently elevated input stimuli (e.g., active GATA-1 and/or Foxo3), thereby suppressing the premature induction of autophagy, which would be deleterious to the erythroblast.

Example 2

GATA-1/Foxo3 Cooperativity in Erythroid Cell Biology

To determine the extent of the GATA-1/Foxo3-regulated genetic network in erythroid cells, the transcriptome of Foxo3-knockdown versus control cells was profiled in the context of active GATA-1. Comparison of the Foxo3-regulated genes to the existing GATA-1 target gene dataset in G1E-ER-GATA-1 cells revealed 498 of the 2006 Foxo3-regulated genes (approximately 25%) as GATA-1-regulated. GATA-1/Foxo3 co-regulate a cohort of genes in erythroid cells more extensive than solely the autophagy genes (FIG.

5). The co-regulated genes were classified as GATA-1- or Foxo3-activated or -repressed. GATA-1 and Foxo3 regulated 78% of the co-regulated genes in the same direction (FIG. 6). GATA-1/Foxo3 activated and repressed 235 and 154 genes, respectively (FIG. 6). Gene ontology (GO) analysis was conducted to assess whether these distinct regulatory modes have hallmark functional signatures, and the top five GO terms ascribed to the co-activated genes implicate apoptosis and autophagy (FIG. 7). Genes involved in “non-coding RNA metabolic process” or “RNA processing” were uniquely and significantly enriched in the co-repressed cohort (FIG. 8). Genes assigned to these categories are listed Table 1A and B. Importantly, these genes could not have been predicted from prior genomic analyses of

TABLE 1A

Regulation of Apoptosis		
Gene	Fold Change	
	GATA-1	Foxo3
Atf5	1.81	2.85
B4galt1	4.49	2.61
Cdkn1b	6.59	2.33
Cln8	7.43	1.88
Ddit3	4.39	1.88
Dedd2	3.13	1.90
Il4	13.6	1.88
Rb1cc1	2.49	2.56
Serinc3	3.84	2.39
Sgms1	2.58	1.89
Ube2b	1.87	2.11
Tax1bp1	2.24	1.75
Trp53inp1	10.7	3.73

TABLE 1B

ncRNA Metabolic Process		
Gene	Fold Change	
	GATA-1	Foxo3
Aarsd1	-2.10	-1.71
Cars2	-3.51	-1.71
Exosc5	-2.07	-1.77
Exosc8	-1.74	-2.40
Lin28b	-2.97	-2.19
Naf1	-3.85	-1.71
Nop10	-1.78	-1.57
Nsa2	-2.27	-2.08
Nsun2	-3.51	-1.73
Rpp38	-2.57	-1.80
Tarsl2	-1.85	-2.68
Tsen2	-2.46	-2.06
Wdr4	-3.67	-2.05
Wdr36	-2.38	-1.64
Wdr55	-2.19	-1.57

Example 3

Linking the GATA-1/Foxo3 Feed-Forward Loop to RNA Surveillance Machinery

Two of the highly GATA-1/Foxo3-repressed genes implicated in “non-coding RNA metabolic process” were Exosc8 and Exosc5 (Rrp46), essential core components of the exosome complex. Exosc8 contains a catalytically inactive RNase PH domain. Using real-time RT-PCR to confirm the

microarray data, GATA-1 repressed Exosc8 expression 25 fold, and knocking-down Foxo3 de-repressed Exosc8 expression 3 fold (FIGS. 9 and 10). Endogenous GATA-1 occupied the EXOSC8 promoter in primary human erythroblasts, suggesting direct GATA-1 transcriptional regulation (FIG. 11). The kinetics of GATA-1-mediated Exosc8 repression are slower than prototypical GATA-1-repressed target genes and resemble the slow induction of the direct GATA-1 target β major, which has been attributed to a GATA-1 requirement to upregulate FOG-1 expression. GATA-1 would be required to upregulate Foxo3 as a prelude to functioning combinatorially with Foxo3 to confer maximal Exosc8 repression. This method of gene regulation delays the reversal of the response (Exosc8 repression) upon loss of the activating stimuli (GATA-1 and Foxo3).

Example 4

Exosc8 Regulates a Cohort of GATA-1 Target Genes Essential for Erythroid Maturation

Though GATA-1 represses as many genes as it activates, the functional significance of many of the GATA-1-repressed genes is not established. Without being held to theory, it is believed that a cohort of the encoded proteins promote precursor cell expansion or survival, thus actively counteracting maturation. Since GATA factors have not been linked to the exosome complex, the functional consequences of GATA-1-mediated Exosc8 repression were investigated by knocking-down Exosc8 in G1E-ER-GATA-1 cells. (FIG. 12) Knocking down Exosc8 by approximately 80% significantly enhanced expression of several GATA-1-activated genes by 3 to 12-fold (β major, Alas2, and Slc4a1), while other GATA-1 activated genes (Epb4.9 and Fog-1) were largely unaffected. GATA-1-mediated repression of Gata2 and Lyl1 were unaltered by the knockdown (FIG. 13).

In principle, impairing the mRNA degradation function of the exosome complex by disturbing a core subunit could lead to the accumulation of mRNAs. To determine whether the gene expression alterations upon Exosc8 downregulation resulted solely from altered mRNA degradation, primary unprocessed transcripts were quantitated for Exosc8-responsive, GATA-1-activated genes, using the Exosc8-unresponsive gene Epb4.9 as a control. Similar to the mRNA analysis, β major, Alas2, and Slc4a1 primary transcripts increased 2 to 7-fold, while Epb4.9 primary transcripts were largely insensitive (FIG. 14) Additionally the expression of the gene encoding the large subunit of RNA polymerase II (RPII215) and an autophagy gene that is not GATA-1-regulated, Atg16l1 was measured. RPII215 and Atg16l1 expression levels were unaffected (data not shown). Thus, Exosc8 suppression of a select cohort of erythroid mRNAs does not involve an exclusive mRNA degradation mechanism.

Example 5

The Exosome Complex as an Endogenous Suppressor of Autophagy

Since autophagy genes are GATA-1/Foxo3-activated and mediate an important aspect of erythroid maturation, it was hypothesized that GATA-1/Foxo3-repressed genes may also be essential for the maturation program. Knocking-down Exosc8 by approximately 80% significantly upregulated Map11c3b and Gate-16 expression approximately 2-fold (FIG. 15) and upregulated the active, lipid-conjugated form of LC3B (LC3-II), even without GATA-1 activity (FIG. 16).

Since LC3-II is a hallmark of autophagy, it was tested whether knocking-down *Exosc8* induces autophagosome accumulation. Consistent with the LC3B upregulation detected by Western blotting, immunofluorescence analysis indicated that knocking-down *Exosc8* significantly induced autophagosome accumulation in cells lacking or containing active GATA-1 (data not shown and FIG. 17). The number of autophagosomes per cell was higher in *Exosc8*-knockdown cells lacking GATA-1 activity (FIG. 17). As the *Exosc8* knockdown induced autophagy, these results suggest that GATA-1-dependent *Exosc8* repression in a physiological context instigates and/or enhances autophagy during erythroid cell maturation.

Example 6

Exosome Complex Structure and Expression During Primary Erythroblast Maturation

The exosome complex consists of 9 core subunits (*Exosc1-9*). *Exosc1* (*Csl4*), *Exosc2* (*Rrp4*) and *Exosc3* (*Rrp40*) are RNA binding proteins. Biochemical analyses demonstrate that *Exosc4/Exosc9* (*Rrp41/Rrp45*), *Exosc6/Exosc7* (*Mtr3/Rrp42*) and yeast, but not human, *Exosc5/Exosc8* (*Rrp46/Rrp43*) form stable dimers. Human *EXOSC6/EXOSC7/EXOSC8* form a stable trimer (FIG. 18). *Exosc1* interacts with *Exosc6*, *Exosc2* interacts with both *Exosc4* and *Exosc7*, and *Exosc3* interacts with both *Exosc5* and *Exosc9*. Thus, the RNA binding proteins stabilize subunit interactions within the complex (FIG. 18). Three catalytic subunits, *Exosc10* (*Rrp6*), *Dis3* (*Rrp44*) and *Dis31* (a human homologue of yeast *Dis3*, not found in yeast) can bind to the core exosome. *Exosc10* and *Dis31* are 3' to 5' exoribonucleases, while *Dis3* exhibits both endoribonuclease and exoribonuclease activity. *Dis3* is mainly associated with the nuclear exosome complex and is involved in the degradation of rRNA and PROMTs (promoter upstream transcripts). *Dis31* localizes in the cytoplasm where it mediates selective mRNA degradation. *Exosc10* increases the stability of the exosome complex and interacts directly with *Exosc1*, *Exosc6*, and *Exosc8* (FIG. 18). *Exosc10* improves the ability of the exosome complex to process substrates using the long RNA-binding pathway by positioning *Exosc1* correctly to bind RNA. *Exosc10* localizes predominantly in the nucleus and is highly enriched in the nucleolus, indicating a role in pre-rRNA processing, although a small percentage is cytoplasmic. *Dis3* or *Dis31* binds to the exosome core opposite of *Exosc10*. The *Dis3* (or *Dis31*) N-terminus wedges between *Exosc4* and *Exosc7* and approaches the *Exosc2* N-terminus (FIG. 18).

To assess whether *Exosc8* expression in G1E-ER-GATA-1 cells reflects its behavior upon primary erythroblast maturation, genomic databases were mined and the expression pattern of the exosome components in primary erythroblasts were determined. During definitive erythropoiesis in the mouse (FIG. 19) and human (FIG. 20), expression of exosome complex components, including *Exosc8*, decreased. The direct repression of *Exosc8* by GATA-1/*Foxo3*, and *Exosc8* repression upon murine and human erythroid cell maturation suggest important functional implications of the exosome complex in erythroid cell biology.

Example 7

Exosc8 Suppresses Primary Erythroblast Maturation

It was further tested whether *Exosc8* suppresses a cohort of erythroid-specific RNAs in primary murine erythroid

precursor cells isolated from embryonic day 14.5 fetal livers. Freshly isolated cells were infected with two distinct *Exosc8* shRNA-expressing retroviruses, expanded for 3 days, and differentiated for 1 day. shRNA targeting luciferase was used as a control. The two *Exosc8* shRNAs induced qualitatively similar results. Consistent with the G1E-ER-GATA-1 cell results, *Exosc8* shRNA upregulated β major, *Alas2*, and *Slc4a1* expression, while GATA-1 and *Fog-1* expression were largely unaffected during expansion culture conditions (FIG. 21). The expression of the transcription factor PU.1, which can oppose GATA-1 activity in certain contexts, was significantly decreased in the *Exosc8*-knockdown cells under expansion conditions (FIG. 21). These data suggest that GATA-1-mediated repression of *Exosc8* during erythropoiesis contributes to activation of GATA-1 target genes important for erythroid maturation.

Consistent with the upregulation of erythroid-specific genes, *Exosc8* knockdown cells were considerably smaller and red, indicating hemoglobinization, versus control cells, even when differentiation was not induced. The maturation status of control and *Exosc8*-knockdown cells were assessed using flow cytometric quantitation of erythroid surface markers *Ter119* and *CD71* and Wright-Giemsa staining. Based on *CD71* and *Ter119* expression during expansion culture conditions, most cells represented R2 (proerythroblasts and early basophilic erythroblasts) and R3 (early and late basophilic erythroblasts) populations in the control (FIG. 22). The *Exosc8* knockdown induced a major shift from R2 to R3 and R4 (polychromatophilic and orthochromatic erythroblasts) and even to R5 (late orthochromatic erythroblasts and reticulocytes) populations, without influencing cell viability, in every condition tested (FIG. 22). Consistent with enhanced erythroid maturation, the *Exosc8*-knockdown cells exhibited hallmark morphological features of mature erythroblasts and reticulocytes. The knockdown induced accumulation of cells with more condensed nuclei, and the cytoplasmic color became slate blue indicating hemoglobinization (FIG. 23). Forward scatter (FSC) measurements confirmed that the *Exosc8*-knockdown cells were significantly smaller than control cells (FIG. 23).

Similar to G1E-ER-GATA-1 cells, knocking-down *Exosc8* increased autophagosome-positive erythroid precursor cells 13 fold in the expansion stage and 2 fold upon differentiation (FIG. 24). The number of autophagosomes per positive cell was similar in all conditions (FIG. 24). Thus, *Exosc8* suppresses autophagy in primary erythroid precursor cells.

During expansion of the primary erythroblasts, it was observed that *Exosc8*-knockdown samples consistently contained fewer cells than the control samples, leading to the analysis of their cell cycle status. G_0/G_1 populations increased approximately 2-fold, while S and G_2/M phase cells decreased approximately 2-fold, indicating that the *Exosc8* knockdown induced cell cycle exit, consistent with expectations for erythroid cell maturation. (FIG. 25).

The *Exosc8* knockdown would be expected to impair exosome complex activity to degrade certain mRNAs, thereby post-transcriptionally upregulating mRNAs. However, the *Exosc8* knockdown also increased primary transcripts (FIGS. 14 and 15), suggesting a mechanism not restricted to cytoplasmic mRNA degradation. The possibility that elevated primary transcripts resulting from *Exosc8* knockdown may reflect increased transcription of the respective genes was explored. In this regard, the exosome complex can function via epigenetic regulation and non-coding RNA surveillance, which impact transcription. It was tested whether *Exosc8* regulates serine 5-phosphorylated

RNA Polymerase II (pSer5-Pol II) occupancy at the affected promoters. Quantitative ChIP analysis in primary fetal liver erythroid progenitors revealed that the Exosc8 knockdown elevated pSer5-Pol II occupancy at β major, Alas2 and Slc4a1 promoters, but not at the active Eif3k promoter and the repressed Necdin promoter, indicating that Exosc8 represses transcription of these erythroid genes (FIG. 26). In aggregate, these data demonstrate that Exosc8 suppresses maturation of primary erythroid precursor cells.

Example 8

The Exosome Complex as an Endogenous Suppressor of Erythroid Cell Maturation

It was considered whether Exosc8 suppresses erythroid maturation by functioning within the exosome complex or independent of the exosome complex. To distinguish between these models, it was tested whether another exosome component, Exosc9, also suppresses erythroid maturation. Exosc9 was prioritized due to its integral position within the exosome complex, where it binds Exosc4 and interacts with Exosc8 via its C-terminal tail, which first interfaces with Exosc5 and then wraps around Exosc5 and Exosc8 (FIG. 27). Fetal liver-derived primary erythroid precursor cells were infected with two distinct Exosc9 shRNA-expressing retroviruses and the cells were expanded for 3 days and included Exosc8 shRNA as a positive control. Utilizing the GFP marker co-expressed with the shRNA, shRNA-expressing cells were sorted from the whole population. Recapitulating the results for Exosc8, reducing Exosc9 in primary erythroid precursor cells significantly increased the expression of β major, Alas2, and Slc4a1 without affecting GATA-1 and Fog-1 (FIG. 28). Similar to Exosc8 knockdown, immunophenotypical analysis using CD71 and Ter119 staining showed a major shift from R2 (proerythroblasts and early basophilic erythroblasts) to R3 (early and late basophilic erythroblasts) and R4 (polychromatophilic and orthochromatic erythroblasts) upon Exosc9 knockdown (FIG. 29). Wright-Giemsa staining demonstrated enhanced erythroid maturation in the Exosc9 knockdown cells (FIG. 30). To identify the role of the catalytic activity of the exosome in the Exosc8/Exosc9 mediated repression of erythroid maturation we knocked down two catalytic components of the exosome, Dis3 and Dis3L. Knockdown of both Dis3 (FIG. 31) and Dis3L (FIG. 32) reduced the number of cells in the R1 population and increased the R3, R4 and R5 cell populations, although to a lesser degree than either Exosc8 or Exosc9 knockdown. The ability of Exosc9, Dis3 and Dis3L knockdown to phenocopy the maturation effect resulting from the Exosc8 knockdown suggests that Exosc8 functions within the exosome complex, and/or select components of the complex, to suppress erythroid maturation.

To further dissect how downregulating Exosc8 promotes erythroid maturation, the transcriptomes of Exosc8-knockdown primary murine erythroid precursor cells and control cells were compared. The Exosc8-regulated genes were also compared to either GATA-1- or Foxo3-regulated genes. To interrogate the relationship between GATA-1- and Exosc8-regulated genes, GATA-1 and Exosc8-regulated genes were classified as repressed or activated. The most frequent mode of co-regulation was Exosc8-repressed and GATA-1-activated (FIG. 33). The differentially regulated transcripts included those important for erythroid cell maturation, specifically heme biosynthesis (Alas2), anti-apoptosis (Bcl-xL), and the red cell cytoskeleton (Gypa). Gene ontology analy-

sis was conducted to gain functional insights into the GATA-1-activated/Exosc8-repressed genes. The top three GO terms were cell cycle arrest, regulation of apoptosis, and cellular protein catabolic process (FIG. 34). Analysis of the Exosc8/Foxo3-regulated gene cohort revealed that like the GATA-1/Exosc8-regulated genes, the most frequent mode of regulation was Exosc8-repressed and Foxo3-activated (FIG. 35). Gene ontology analysis indicated that Exosc8- and Foxo3-regulate genes involved in apoptosis and macromolecular metabolism in maturing erythroid cells (FIG. 36).

Given that the Exosc8 knockdown caused cells to accumulate in G_0/G_1 phase, the GATA-1-activated, Exosc8-repressed genes involved in cell cycle arrest were further explored (FIG. 37). This category included Cdkn1b (p27^{kip1}), Ddit3 (CHOP), Gas211 (Gar22), Trp53inp1, Gadd45a, and Ern1 (FIG. 37). Cdkn1b controls the activity of cyclin-dependant kinases that bind to Cyclin D and Cyclin E, arresting cells in G_1 . Ddit3 (CHOP) is a DNA damage-inducible G_1/S transition inhibitor. Trp53inp1 functions downstream of p53 and p73 to induce G_1 arrest and to enhance apoptosis in multiple cell types. Ern1 is a component of the unfolded protein response, which is stimulated by unfolded proteins in the endoplasmic reticulum, leading to G_1 arrest. Gas211 (Gar22) is a downstream effector molecule of thyroid receptor and enhances Gata2 and c-Kit repression during erythroid maturation. Gas211 is highly expressed in cells arrested in G_1 , and its overexpression in erythroid cells is associated with a lengthened cell cycle, especially S phase. Gadd45a responds to genotoxic stress by interacting with CDK1/Cyclin B1 to induce G_2/M arrest; no specific role for Gadd45a in erythropoiesis has been reported (FIG. 37).

RT-PCR analysis confirmed that Exosc8 knockdown in primary murine erythroid precursor cells significantly elevated Cdkn1b, Ddit3, Gas211, Trp53inp1, and Gadd45a mRNAs, validating the array results. In addition, the Exosc9 knockdown significantly upregulated the same mRNAs, suggesting that the exosome complex suppresses these RNAs encoding cell cycle regulatory proteins (FIG. 38). In primary human erythroblasts, GATA-1 occupies intronic sites at CDKN1B, GAS2L1, and GADD45A and promoter regions of CDKN1B, DDIT3, GAS2L1, and GADD45A, suggesting direct GATA-1 regulation of these genes (FIG. 39). The Exosc8- and Exosc9-mediated suppression of genes mediating G_1 cell cycle arrest upon Exosc8 knockdown reveals insights regarding how exosome complex components control the erythroid cell cycle.

GATA-1 directly represses Exosc8 expression during maturation, thus indirectly upregulating Exosc8 targets. Given that GATA-1 also directly activates these Exosc8-repressed genes, this suggests that GATA-1/Foxo3 abrogates the Exosc8-mediated suppression, thus activating genes that promote erythroid maturation, including those involved in cell cycle arrest and hemoglobin synthesis (FIG. 40).

Example 9

Role of Additional Exosome Components to Control Autophagy

If Exosc8 functions through the exosome complex to control autophagy and erythroid gene expression, reducing the levels of additional exosome complex components should phenocopy the Exosc8 knockdown. Exosc10, Dis3, and Dis31 were knocked down (FIG. 41) and it was tested whether they resemble Exosc8 in regulating gene expression in G1E-ER-GATA-1 erythroid cells. The Exosc10 knock-

down had a similar or quantitatively greater influence on autophagy gene expression versus the Exosc8 knockdown (FIG. 42). Resembling the RNA analysis, Western blotting also revealed significantly increased LC3-II upon Exosc8 or Exosc10 knockdown (FIG. 43), indicating increased autophagy. Knocking-down Exosc10 also increased β major and Alas2 expression without affecting Fog-1 or Gata2 expression (FIG. 44). Atg1611, which is not GATA-1-regulated, was unaffected by the knockdown, analogous to the Exosc8 knockdown (FIG. 22). Reducing Dis3 or Dis3/levels either did not significantly alter the gene expression or slightly increased expression (FIGS. 42 and 44). The similar Exosc8 and Exosc10 activities implicate the exosome complex in selectively mediating gene expression changes and in inducing autophagy.

Discussion: Described herein is a novel genetic network regulated combinatorially by two proteins that control erythropoiesis, GATA-1 and Foxo3. In addition to GATA-1/Foxo3-activated autophagy genes, this network includes GATA-1/Foxo3-repression of Exosc8. Functional analyses established a mechanism in which GATA-1/Foxo3 proerythroid maturation activity is opposed by exosome complex components. By downregulating these components, GATA-1/Foxo3 overcome a barrier to erythroid cell maturation.

Knocking down Exosc8 or Exosc9 resulted in upregulation of genes encoding proteins that control multiple aspects of erythroid maturation. Morphological and flow cytometric analysis provided strong evidence that Exosc8/Exosc9 repress maturation of primary erythroid precursor cells. Exosc8/Exosc9 do not regulate GATA-1 and FOG-1 expression, excluding a potentially simple mechanism to alter GATA-1 target gene expression. Exosc8 does not exclusively function by suppressing erythroid cell mRNAs, as it also regulates primary transcripts and suppresses pSer5-Pol II occupancy at erythroid gene promoters. These results demonstrate that Exosc8 function in erythroid cells can regulate erythroid gene transcription. In *Drosophila*, exosome complex components colocalize with chromatin insulator factors at boundary elements and also localize to promoters. In yeast, the exosome complex localizes to nucleoli and subnuclear regions enriched in actively transcribed genes. The exosome complex can regulate gene expression through alternative transcription start site selection and may directly impact heterochromatin formation and gene silencing through post-transcriptional regulation.

GATA-1/Exosc8 co-regulate genes involved in cell cycle arrest, especially those that establish G_1 arrest. Cell cycle arrest in G_1 is one of the hallmarks of late-stage erythroblast differentiation. Enforced cell proliferation of late-stage bone marrow erythroblasts leads to decreased hemoglobin production, retention of mitochondria, and apoptosis. Cdkn1b (p27^{kip1}), which is GATA-1-activated and Exosc8-repressed, is a highly studied cell cycle arrest protein. Cdkn1b controls the levels and activity of cyclin-dependent kinases (CDK2, CDK4 and CDK6), which bind Cyclin D and Cyclin E, inducing G_1 arrest in multiple cell types. Cdkn1b appears to be important for erythroid maturation, as it is induced by GATA-1 and accumulates during terminal maturation of erythroblasts. Furthermore, ectopic expression of Cdkn1b promotes erythroid maturation of K562 erythroleukemia cells. Although the other GATA-1-activated, Exosc8-repressed G_1 arrest genes had not been linked to erythropoiesis, based on their established functions in other systems, we predict that these genes contribute to G_1 arrest during erythroid maturation.

GATA-1 directly upregulates Foxo3 expression and then functions in combination with Foxo3 to repress Exosc8 expression. Exosc8, as a component of the exosome complex, establishes a blockade to erythroid maturation by suppressing GATA-1-activated genes that contribute to essential erythroid maturation processes including hemoglobin synthesis, cell cycle arrest, and other key processes. Reduced expression of the exosome complex components, either physiologically through GATA-1/Foxo3-mediated co-repression, or experimentally, eliminates this blockade, allowing thus facilitating erythroid maturation (FIG. 40).

Foxo3 and GATA-2 are important regulators of hematopoietic stem cells and neural stem/progenitor cells. Considering certain similarities between GATA-1 and GATA-2, it is attractive to propose that GATA-2 may also function with Foxo3 to establish genetic networks in distinct cell types. GATA factor-Foxo3 interactions may therefore have broader functional roles in the context of stem cell biology.

In summary, the discoveries of novel genetic networks and unexpected biological functions of exosome complex components described herein provide new mechanistic insights into the essential process of red blood cell development. Key nodal points in the respective mechanisms will be vulnerable to perturbations that cause and/or contribute to human red cell disorders, and this work establishes a new framework for controlling erythroid maturation.

As used herein, "nucleic acid" means single-, double-, or multiple-stranded DNA, RNA and derivatives thereof. In certain embodiments, the nucleic acid is single stranded. Modifications may include those that provide other chemical groups that incorporate additional charge, polarizability, hydrogen bonding, electrostatic interaction, and functionality to the nucleic acid. Such modifications include, but are not limited to, phosphodiester group modifications (e.g., phosphorothioates, methylphosphonates), 2'-position sugar modifications, 5-position pyrimidine modifications, 8-position purine modifications, modifications at exocyclic amines, substitution of 4-thiouridine, substitution of 5-bromo or 5-iodo-uracil; backbone modifications, methylations, unusual base-pairing combinations such as the isobases isocytidine and isoguanidine and the like. Modifications can also include 3' and 5' modifications such as capping moieties. A 2' deoxy nucleic acid linker is a divalent nucleic acid of any appropriate length and/or internucleotide linkage wherein the nucleotides are 2' deoxy nucleotides.

Certain nucleic acid compounds can exist in unsolvated forms as well as solvated forms, including hydrated forms. In general, the solvated forms are equivalent to unsolvated forms. Certain nucleic acid compounds may exist in multiple crystalline or amorphous forms. In general, all physical forms are equivalent for the uses contemplated by the methods provided herein.

Certain nucleic acid compounds may possess asymmetric carbon atoms (optical centers) or double bonds; the racemates, diastereomers, geometric isomers and individual isomers.

In general, complementary nucleic acid strands hybridize under stringent conditions. The term "stringent hybridization conditions" or "stringent conditions" refers to conditions under which a nucleic acid hybridizes to an inhibitory nucleic acid, for example, to form a stable complex (e.g. a duplex), but to a minimal number of other sequences. The stability of complex is a function of salt concentration and temperature (See, for example, Sambrook et al., *Molecular Cloning: A Laboratory Manual* 2d Ed. (Cold Spring Harbor Laboratory, (1989); incorporated herein by reference). Strin-

gency levels used to hybridize a nucleic acid to an inhibitory nucleic acid can be readily varied by those of skill in the art. The phrase “low stringency hybridization conditions” refers to conditions equivalent to hybridization in 10% formamide, 5 times Denhart’s solution, 6 times SSPE, 0.2% SDS at 42° C., followed by washing in 1 times SSPE, 0.2% SDS, at 50° C. Denhart’s solution and SSPE are well known to those of skill in the art as are other suitable hybridization buffers. (See, e.g., Sambrook et al.). The term “moderately stringent hybridization conditions” refers to conditions equivalent to hybridization in 50% formamide, 5 times Denhart’s solution, 5 times SSPE, 0.2% SDS at 42° C., followed by washing in 0.2 times SSPE, 0.2% SDS, at 60° C. The term “highly stringent hybridization conditions” refers to conditions equivalent to hybridization in 50% formamide, 5 times Denhart’s solution, 5 times SSPE, 0.2% SDS at 42° C., followed by washing in 0.2 times SSPE, 0.2% SDS, at 65° C.

“Complementary,” as used herein, refers to the capacity for precise pairing of two nucleobases (e.g. A to T (or U), and G to C) regardless of where in the nucleic acid the two are located. For example, if a nucleobase at a certain position of nucleic acid is capable of hydrogen bonding with a nucleobases at a certain position of an inhibitory nucleic acid, then the position of hydrogen bonding between the nucleic acid and the inhibitory nucleic acid is considered to be a complementary position. The nucleic acid and inhibitory nucleic acid are “substantially complementary” to each other when a sufficient number of complementary positions in each molecule are occupied by nucleobases that can hydrogen bond with each other. Thus, the term “substantially complementary” is used to indicate a sufficient degree of precise pairing over a sufficient number of nucleobases such that stable and specific binding occurs between the nucleic acid and an inhibitory nucleic acid. The phrase “substantially complementary” thus means that there may be one or more mismatches between the nucleic acid and the inhibitory nucleic acid when they are aligned, provided that stable and specific binding occurs. The term “mismatch” refers to a site at which a nucleobases in the nucleic acid and a nucleobases in the inhibitory nucleic acid with which it is aligned are not complementary. The nucleic acid and inhibitory nucleic acid are “perfectly complementary” to each other when the nucleic acid is fully complementary to the inhibitory nucleic acid across the entire length of the nucleic acid.

Generally, a nucleic acid is “antisense” to an inhibitory nucleic acid when, written in the 5' to 3' direction, it comprises the reverse complement of the corresponding region of the target nucleic acid. “Antisense compounds” are also often defined in the art to comprise the further limitation of, once hybridized to a target, being able to modulate levels, expression or function of the target compound.

As used herein, “sequence identity” or “identity” refers to the nucleobases in two sequences that are the same when aligned for maximum correspondence over a specified comparison window. As used herein, “percentage of sequence identity” means the value determined by comparing two optimally aligned sequences over a comparison window, wherein the portion of the sequence in the comparison window may comprise additions or deletions (i.e., gaps) as compared to the reference sequence (which does not comprise additions or deletions) for optimal alignment of the two sequences. The percentage is calculated by determining the number of positions at which the identical nucleic acid base or amino acid residue occurs in both sequences to yield the number of matched positions, dividing the number of

matched positions by the total number of positions in the window of comparison, and multiplying the result by 100 to yield the percentage of sequence identity.

The term “pharmaceutically acceptable salts” is meant to include salts of the active compounds which are prepared with relatively nontoxic acids or bases, depending on the particular substituents found on the compounds described herein. When nucleic acid compounds contain relatively acidic functionalities, base addition salts can be obtained by contacting the neutral form of such compounds with a sufficient amount of the desired base, either neat or in a suitable inert solvent. Examples of pharmaceutically acceptable base addition salts include sodium, potassium, calcium, ammonium, organic amino, or magnesium salt, or a similar salt. When nucleic acid compounds contain relatively basic functionalities, acid addition salts can be obtained by contacting the neutral form of such compounds with a sufficient amount of the desired acid, either neat or in a suitable inert solvent. Examples of pharmaceutically acceptable acid addition salts include those derived from inorganic acids like hydrochloric, hydrobromic, nitric, carbonic, monohydrogencarbonic, phosphoric, monohydrogenphosphoric, dihydrogenphosphoric, sulfuric, monohydrogensulfuric, hydriodic, or phosphorous acids and the like, as well as the salts derived from relatively nontoxic organic acids like acetic, propionic, isobutyric, maleic, malonic, benzoic, succinic, suberic, fumaric, lactic, mandelic, phthalic, benzenesulfonic, p-tolylsulfonic, citric, tartaric, methanesulfonic, and the like. Certain nucleic acid compounds contain both basic and acidic functionalities that allow the compounds to be converted into either base or acid addition salts.

The neutral forms of the nucleic acid compounds may be regenerated by contacting the salt with a base or acid and isolating the parent compound in the conventional manner. The parent form of the compound differs from the various salt forms in certain physical properties, such as solubility in polar solvents.

As used herein, “pharmaceutical composition” means therapeutically effective amounts of the compound together with a pharmaceutically acceptable excipient, such as diluents, preservatives, solubilizers, emulsifiers, and adjuvants. As used herein “pharmaceutically acceptable excipients” are well known to those skilled in the art.

Tablets and capsules for oral administration may be in unit dose form, and may contain conventional excipients such as binding agents, for example syrup, acacia, gelatin, sorbitol, tragacanth, or polyvinyl-pyrrolidone; fillers for example lactose, sugar, maize-starch, calcium phosphate, sorbitol or glycine; tableting lubricant, for example magnesium stearate, talc, polyethylene glycol or silica; disintegrants for example potato starch, or acceptable wetting agents such as sodium lauryl sulphate. The tablets may be coated according to methods well known in normal pharmaceutical practice. Oral liquid preparations may be in the form of, for example, aqueous or oily suspensions, solutions, emulsions, syrups or elixirs, or may be presented as a dry product for reconstitution with water or other suitable vehicle before use. Such liquid preparations may contain conventional additives such as suspending agents, for example sorbitol, syrup, methyl cellulose, glucose syrup, gelatin hydrogenated edible fats; emulsifying agents, for example lecithin, sorbitan monooleate, or acacia; non-aqueous vehicles (which may include edible oils), for example almond oil, fractionated coconut oil, oily esters such as glycerine, propylene glycol, or ethyl alcohol; preservatives, for example methyl or propyl p-hydroxybenzoate or sorbic acid, and if desired conventional flavoring or coloring agents.

For topical application to the skin, the drug may be made up into a cream, lotion or ointment. Cream or ointment formulations which may be used for the drug are conventional formulations well known in the art. Topical administration includes transdermal formulations such as patches.

For topical application to the eye, the inhibitor may be made up into a solution or suspension in a suitable sterile aqueous or non-aqueous vehicle. Additives, for instance buffers such as sodium metabisulphite or disodium edeate; preservatives including bactericidal and fungicidal agents such as phenyl mercuric acetate or nitrate, benzalkonium chloride or chlorhexidine, and thickening agents such as hypromellose may also be included.

The active ingredient may also be administered parenterally in a sterile medium, either subcutaneously, or intravenously, or intramuscularly, or intrasternally, or by infusion techniques, in the form of sterile injectable aqueous or oleaginous suspensions. Depending on the vehicle and concentration used, the drug can either be suspended or dissolved in the vehicle. Advantageously, adjuvants such as a local anaesthetic, preservative and buffering agents can be dissolved in the vehicle.

Pharmaceutical compositions may conveniently be presented in unit dosage form and may be prepared by any of the methods well known in the art of pharmacy. The term "unit dosage" or "unit dose" means a predetermined amount of the active ingredient sufficient to be effective for treating an indicated activity or condition. Making each type of pharmaceutical composition includes the step of bringing the active compound into association with a carrier and one or more optional accessory ingredients. In general, the formulations are prepared by uniformly and intimately bringing the active compound into association with a liquid or solid carrier and then, if necessary, shaping the product into the desired unit dosage form.

The use of the terms "a" and "an" and "the" and similar referents (especially in the context of the following claims) are to be construed to cover both the singular and the plural,

unless otherwise indicated herein or clearly contradicted by context. The terms first, second etc. as used herein are not meant to denote any particular ordering, but simply for convenience to denote a plurality of, for example, layers. The terms "comprising", "having", "including", and "containing" are to be construed as open-ended terms (i.e., meaning "including, but not limited to") unless otherwise noted. Recitation of ranges of values are merely intended to serve as a shorthand method of referring individually to each separate value falling within the range, unless otherwise indicated herein, and each separate value is incorporated into the specification as if it were individually recited herein. The endpoints of all ranges are included within the range and independently combinable. All methods described herein can be performed in a suitable order unless otherwise indicated herein or otherwise clearly contradicted by context. The use of any and all examples, or exemplary language (e.g., "such as"), is intended merely to better illustrate the invention and does not pose a limitation on the scope of the invention unless otherwise claimed. No language in the specification should be construed as indicating any non-claimed element as essential to the practice of the invention as used herein.

While the invention has been described with reference to an exemplary embodiment, it will be understood by those skilled in the art that various changes may be made and equivalents may be substituted for elements thereof without departing from the scope of the invention. In addition, many modifications may be made to adapt a particular situation or material to the teachings of the invention without departing from the essential scope thereof. Therefore, it is intended that the invention not be limited to the particular embodiment disclosed as the best mode contemplated for carrying out this invention, but that the invention will include all embodiments falling within the scope of the appended claims. Any combination of the above-described elements in all possible variations thereof is encompassed by the invention unless otherwise indicated herein or otherwise clearly contradicted by context.

SEQUENCE LISTING

<160> NUMBER OF SEQ ID NOS: 32

<210> SEQ ID NO 1

<211> LENGTH: 1427

<212> TYPE: DNA

<213> ORGANISM: Homo sapiens

<400> SEQUENCE: 1

```

agtacagca ccagctcttt tataaagagg gagaccgct ccttctttaa cagcagattc    60
gtcaaaatac gtccaaggca aggaaaccta gaaaggcgtc tgggcagggg aaagtcgatg    120
cgagggcggg ccagggacct ttcgtcgctg ccccaccttg gcatttcccg tggcgtgagc    180
ggccccggca tccgtgtcga aagtgcggcg gcggaacagg cgcgcaggag aggagcggcg    240
caggcgcaga cgcgcgggcg ggaagatggc ggctgggttc aaaacgctgg aacctctgga    300
gtattacagg agatttctga aagagaactg ccgtcctgat ggaagagaac ttggtgaatt    360
cagaaccaca actgtcaaca tcggttcaat tagtaccgca gatggttctg ctttagtgaa    420
gttgggaaat actacagtaa tctgtggagt taaagcagaa ttgcagcac catcaacaga    480
tgcccctgat aaaggatacg ttgttcttaa tgtggatcta ccacctctgt gttcatcgag    540
attccggtct ggacctctg gagaagaggc ccaagtggct agccagttca ttgcagatgt    600

```

-continued

```

cattgaaaat tcacagataa ttcagaaaaga ggacttatgc atttctccag gaaagcttgt 660
ctgggttcta tactgtgatc tcatttgcoct cgactacgat ggaaacattt tggatgcctg 720
cacatttgct ttgctagcgg ctttaaaaaa tgtacagttg cctgaagtta ctataaatga 780
agaaactgct ttagcagaag ttaatttaaa gaagaaaagt tatttgaata ttagaactca 840
tccagttgca acttcctttg ctgtgtttga tgacactttg cttatagtgg accctactgg 900
agaggaggaa catctggcaa caggaacctt aacaatagta atggatgagg aaggcaaact 960
ctgttgtctt cacaaccag gtggaagtgg gctaactgga gctaaacttc aggactgtat 1020
gagccgagca gttacaagac acaagaagt taaaaaactg atggatgaag taattaagag 1080
tatgaaacco aaataaacag ccaccacatt ttcaaacag atttgtaaaa attgtatttg 1140
ttaaactgt gcacaaactg tttatactaa ataaatatca aactacattc ttctgaaaga 1200
tgtttctatt atttcttagg tcacttccat atatattatg tatagtgaag ccatttttaa 1260
aaagcaatga cttaggcaaa ccaacctag tttgttaaac catttcctg tttttattta 1320
aaaatgataa ggttgtgctt ctgtataaag tttgtacatc tagcaatgta aaatactgac 1380
acattaataa aaacaaaag tagaaactca aaaaaaaaaa aaaaaaa 1427

```

<210> SEQ ID NO 2

<211> LENGTH: 1644

<212> TYPE: DNA

<213> ORGANISM: Homo sapiens

<400> SEQUENCE: 2

```

gatgacgtaa ttttctgcg cctcggggcg agcagcggcg cgcaaggaaa gatcgggttc 60
cgtttttccc gcggtattctg gtgcctgtgg ggccgggtgac ccaacacat gaaggaaacg 120
ccactctcaa actgogaacg ccgcttccca ctccgtgccca tcgaagagaa gaagcggctg 180
gatggcagac aaacctatga ttataggaac atcaggatct catttggaa agattacgga 240
tgctgcattg tggaaacttg aaaaacaaga gttcttgga aggtttcctg tgaacttggt 300
tctcaaaaac tcaatcgggc aacagaaggt attctttttt ttaaccttga actctctcag 360
atggccgctc cagctttcga acctggcagg cagtcagatc tcttggtgaa gttgaatcga 420
ctcatggaag gatgtctaag aaattcgaag tgtatagaca ctgagtctct ctgtgtgtgt 480
gctggtgaaa aggtttgga aatacgtgta gacctacatt tattaatca tgatggaat 540
attattgatg ctgccagcat tgctgcaatc gtggccttat gtcatttccg aagacctgat 600
gtctctgtcc aaggagatga agtaaacactg tatacacctg aagagcgtga tcctgtacca 660
ttaagtatcc accacatgcc catttgtgtc agttttgcct ttttccagca aggaacatat 720
ttattggtgg atcccaatga acgagaagaa cgtgtgatgg atggcttgc ggtgattgcc 780
atgaacaaac atcgagagat ttgtactatc cagtcagtg gtgggataat gctactaaaa 840
gatcaagttc tgagatgcag taaaatcgct ggtgtgaaag tagcagaaat tacagagcta 900
atattgaaag ctttggagaa tgaccaaaaa gtaaggaaag aaggtgaaa gtttggtttt 960
gcagagtcta tagcaaatca aaggatcaca gcatttaaaa tggaaaaggc ccctattgat 1020
acctcggatg tagaagaaaa agcagaagaa atcattgctg aagcagaacc tccttcagaa 1080
gttgtttcta cacctgtgct atggactcct ggaactgccc aaattggaga gggagttaga 1140
aactcctggg gtgatcttga agactctgag aaggaagatg atgaaggcgg tggatgcaa 1200
gctatcattc ttgatggtat aaaaatggac actggagtag aagtctctga tattggaagc 1260
caagagctgg ggtttcacca tgttggccag actggactcg agttcctgac ctcatgct 1320

```

-continued

```

cccataatac tctcagatag tgaagaagaa gaaatgatca ttttggaaac agacaagaat 1380
ccaaagaaaa taagaacaca gaccaccagt gcaaaacaag aaaaagcacc agtaaaaag 1440
ccagtgaaaa gaagaaaaaa gaagagagct gccaatataa gctaacagtt gtatatctgt 1500
atataatact attaaaaggg atattttatc cattctgaga accctgggta tttttatctc 1560
acaaatccat tataaaatct agcaggattt taaaaatagt tttttgtttt taatgtgctt 1620
taaaataata aaccttctgg agca 1644

```

```

<210> SEQ ID NO 3
<211> LENGTH: 1593
<212> TYPE: DNA
<213> ORGANISM: Homo sapiens

```

```

<400> SEQUENCE: 3

```

```

gatgacgtaa ttttctgctg cctcggggcg agcagcggcg cgcaaggaaa gatcgggttc 60
cgtttttccc gcggattctg gtgcctgtgg ggcgggtgac ccaacacat gaaggaaacg 120
ccactctcaa actgogaacg ccgcttctca ctccgtgccca tcgaagagaa gaagcggctg 180
gatggcagac aaacctatga ttataggaac atcaggatct catttggaa agattacgga 240
tgctgcattg tggaacttgg aaaaacaaga gttcttgga aggtttcctg tgaacttgtg 300
tctcaaaaac tcaatcgggc aacagaaggt attctttttt ttaaccttga actctctcag 360
atggccgctc cagctttcga acctggcagg cagtcagatc tcttggtgaa gttgaatcga 420
ctcatggaag gatgtctaag aaattcgaag tgtatagaca ctgagtctct ctgtgttgtt 480
gctggtgaaa aggtttgga aatacgtgta gacctacatt tattaataca tgatggaat 540
attattgatg ctgccagcat tgctgcaatc gtggccttat gtcatttccg aagacctgat 600
gtctctgtcc aaggagatga agtaaacctg tatacacctg aagagcgtga tcctgtacca 660
ttaagtatcc accacatgcc catttgtgtc agttttgctt ttttccagca aggaacatat 720
ttattggtgg atcccaatga acgagaagaa cgtgtgatgg atggcttgcg ggtgattgcc 780
atgaacaaac atcgagagat ttgtactatc cagtcagatg gtgggataat gctactaaaa 840
gatcaagttc tgagatgcag taaaaatcgt ggtgtgaaag tagcagaaat tacagagcta 900
atattgaaag ctttggagaa tgaccaaaaa gtaaggaaag aaggtgaaa gtttggtttt 960
gcagagtcta tagcaaatca aaggatcaca gcatttaaaa tggaaaaggc ccctattgat 1020
acctcggatg tagaagaaaa agcagaagaa atcattgctg aagcagaacc tccttcagaa 1080
gttgtttcta cacctgtgct atggactcct ggaactgccc aaattggaga gggagtagaa 1140
aactcctggg gtgatcttga agactctgag aaggaagatg atgaaggcgg tggatgata 1200
gctatcattc ttgatggtat aaaaatggac actggagtag aagtctctga tattggaagc 1260
caagatgctc ccataatact ctcagatagt gaagaagaag aaatgatcat tttggaacca 1320
gacaagaatc caaagaaaat aagaacacag accaccagtg caaaacaaga aaaagcacca 1380
agtaaaaagc cagtgaaaag aagaaaaaag aagagagctg ccaattaaag ctaacagttg 1440
tatatctgta tatataacta ttaaaaggga tattttattc attctgagaa ccctgggtat 1500
tttttattca caaatccatt ataaaatcta gcaggatttt aaaaatagtt ttttgttttt 1560
aatgtgcttt aaaataataa accttctgga gca 1593

```

```

<210> SEQ ID NO 4
<211> LENGTH: 7589
<212> TYPE: DNA

```

-continued

<213> ORGANISM: Homo sapiens

<400> SEQUENCE: 4

gatggtccga ggagcggaaa gcaacacacg ttgtgagggt gcgtccagaa ggaagccccg 60
cctaggccac gggcggaat ggctcctcgc cttgctttgc cggccctccc cactctcgc 120
caatccccgc ggccgtcaga gagccaacca atgtttatct cggcattttc ccgcgagaag 180
tgttactaat atccgggaat ggaaaggaa gaacctccgg ggtaggaggt attctagatt 240
gacgcctttt gctggaagag cgtgctggg gttaggattc tgccgcccga ggcaagatgc 300
tcaagtcaa gacgttcta aaaagaccc gggcggcgg cgtgatgaag atcgtgcgcg 360
agcactacct gcgagacgac atcggtcgcg gtgcgcccgg gtgcgcagcg tgtggagggg 420
cgcacgaggg gccggcctg gagccgcagc cccaggaccc ggcgagcagc gtctgcccgc 480
aaccgcacta cttgtgccc gacactaatg tgttactgca ccagattgat gttcttgagg 540
acctgccc atcaggaatgta attgtgctac aaacagttct tcaagaagtg agaaatcgca 600
gtgccccctg atataaacgc atccgagatg tgactaataa ccaagagaag ctttctata 660
ctttcactaa tgagcaccat agagaaacct atgtagaaca agaacagga gaaaatgcta 720
atgacaggaa tgatagagcg attcgagtag cagcaaatg gtacaatgaa ctttgaaaa 780
aaatgtcagc agacaaccag ctgcaagtta tcttcataac aaatgacagg agaacaaaag 840
agaaagccat agaagaagga ataccagctt tcacttgtga agaatatgta aagagcctaa 900
ctgctaacc cgaactcata gatcgtcttg cttgtttgtc tgaagaaggg aatgaaatag 960
aaagtggaaa aataatattt tcagagcatc ttccttaag taagctacag caaggcataa 1020
aatctggtac atacctcaa ggaacattta gagctagcag ggaaaattac ttggaagcta 1080
cagtatggat tcattggcagc aatgaagaaa ataaagagat aatcttacag ggacttaaac 1140
atttaaacag agctgttcac gaagatattg tggctgtgga gcttctccc aagagtcagt 1200
gggtagcacc atctctctgtg gttttacatg atgaaggta aaatgaagaa gatgtggaga 1260
aagaagaaga gacagaacga atgcttaaga ctgctgtaag cgagaaaatg ttgaagccta 1320
caggtagagt tgtaggaata ataaaaagga attggagacc atattgtggc atgctttcca 1380
agtctgacat taaggagtca agaagacatc tctttacacc tgctgataag agaatccctc 1440
gaattcgcat agaaaccaga caggcttcca cattagaagg acggagaatt attgttgcta 1500
ttgatggttg gcccagaaat tccagatata caaatggaca ctttgtgaga aatttaggtg 1560
atggtggaga gaaagagact gaaacagaag tttgttact tgaacacgat gttcccac 1620
agcctttttc acaggctgtt cttagttttc tgccaaagat gccctggagc attactgaaa 1680
aggacatgaa aaaccgagaa gacctgaggc atctgtgat ttgtagtga gaccaccag 1740
gatgtactga tatagacgat gctctacatt gtcgagaact cgaaaatgga aatttgagg 1800
ttggtgttca tattgctgat gtgagccatt ttattaggcc aggaaatgcc ttggatcaag 1860
aatcagccag aagaggaaca actgtgtatc tttgtgaaa gaggattgac atggttccag 1920
agttgcttag ctctaacttg tgttccttaa aatgtgacgt ggacaggctg gcattttcat 1980
gtatttggga aatgaatcac aatgctgaaa tcttaaaaac gaagtttacc aaaagtgtta 2040
ttaattcaaa ggcactctctg acgtatgctg aagctcagtt gagaattgat tcagcaaaaca 2100
tgaatgatga tattaccact agtctccgtg gactgaataa actagccaaa attctgaaga 2160
aaagaaggat tgaaaaaggg gctttgactc tatcctctcc tgaagttcga ttccacatgg 2220
acagtgaaac tcacgatcct atagatctgc agaccaagga acttagggaa acaaatcca 2280

-continued

tggttgaaga	atztatgta	cttgccaata	tttctgttgc	aaaaaaaaatt	catgaggaat	2340
tttctgaaca	tgctctgctt	cgaaaacatc	ctgctccacc	tccatcaaat	tatgaaattc	2400
ttgtaaggc	agccaggtca	aggaatttgg	aaattaagac	tgatacagcc	aagtctttgg	2460
ctgagtcctt	ggatcaggcc	gaatctccta	cttttccata	tctaaacact	ctgttgagaa	2520
tattagccac	tcgctgtatg	atgcaagctg	tgtacttctg	ttctggaatg	gataatgatt	2580
ttcatcacta	tggcttagcg	tctccaatat	acacacattt	tacttccccc	attagaagat	2640
acgcagatgt	cattgttcat	cggtctttgg	ctgtggctat	tggggctgac	tgtacttacc	2700
cagagttgac	agacaaacac	aagcttgacg	atatatgtaa	aaatctaaat	ttccggcaca	2760
aaatggctca	atatgcccac	cgtgcatcag	tggcttttca	taccaggtta	ttcttcaaaa	2820
gcaaaggaat	agtaagttaa	gaagcctata	ttttatgtgt	aagaaagaat	gccattgtgg	2880
tattaattcc	aaagtatggt	ttagaagga	cagtcttttt	tgaagaaaag	gacaaaccaa	2940
accacagct	tatttatgat	gatgagatac	cctcacttaa	aatagaagat	acagtgttcc	3000
atgtatttga	taaagttaaa	gtgaaaatca	tgttagactc	atctaactct	caacatcaga	3060
agatccgaat	gtccctggta	gaaccacaga	taccaggaat	aagcattcct	actgatactt	3120
caaacatgga	ccttaatgga	ccaagaaaa	agaagatgaa	gcttgaaaa	tagctatatt	3180
caacaaaaat	cttcaagac	tgttttcttt	tttaaagaa	aaaacttgaa	agaacacttc	3240
taagcctaag	tgtgtgatac	agtttgttac	ttttaagtac	attttaataa	tttcagacat	3300
ctgcattttt	attgaacagt	tgactgtatc	tgacccatca	tactactata	cttctggggt	3360
gaacagaatt	atztatgcag	aataattcaa	ttgaatatcc	atcacttaaa	tacagtgaca	3420
ggacagcaac	ttcagggatc	tgtaaagatc	attdaatgg	agtgctcatc	tcattgagga	3480
gcagattaat	tttgcgtaag	tactttgatt	attdaatatt	tgtaagaaaa	aactttcatt	3540
ttctacaga	ggaaaataga	acaattttag	aagcaaggaa	caatctcttt	tctaagtctt	3600
ggaagctgtc	agtgttgagg	atgtaatctc	ctttgccatc	tttaattcac	ctaacttaca	3660
ctaggtgttc	tcttactgtc	tttaaaagct	tctgtatatt	tattagtggg	ccttgaaaaa	3720
ctgtgaatgt	ttgggaattg	gtagaaaagg	aaaaagtagg	atattttgac	ctgactggaa	3780
agatggttgt	gtttttattg	ccaggttaata	agtgtgatca	ttgttgaact	tcagctccag	3840
tgtctctcca	gaataagaca	ttggcattca	aatgtctata	tcttgttact	tacaaaataa	3900
aaaacagatt	aattagtggc	ttttaaatg	tagttatata	agtgtatata	cacgagggga	3960
actgtataaa	gacatactaa	agggaacaga	ttaaaataag	tattattaat	aaaatttggg	4020
gtgccagact	gactacttcc	cttgctaatc	acagagatta	gtaatgatta	aattaatata	4080
ttcaggaata	ttttgggata	gggttgccct	aaaacatttt	acttggctta	ttcaatttct	4140
aaagcactta	cgttgtgcc	ggttccactc	aagtaatta	tctctgcctt	caaggagctt	4200
gcagtatagt	gagaaaagcc	tgccaagtaa	atcagcaggt	atactaaata	ggtagtcatt	4260
taggcactca	ataaatgttg	actaattttt	ccagtttctt	attactgagg	aaaacctcca	4320
tacactgagg	cagaaaactg	tgtcagttgg	aggaaaatag	acttgagtag	tctttgggtc	4380
aggtaaatg	ggtcagtgac	actgaaacag	tagagtagga	gtcaaaaaac	cttttctgtg	4440
aagtgctaga	acattttaga	ctttgttggc	tatggtctgt	attgcaacta	tagtacacaa	4500
ctctgccgtt	gatagtgtgt	aaggagccat	atacaatatg	taacaaaatc	aacatgactg	4560
tgtttcaaca	aggcctgatt	tgttaagttt	catatatagt	catatgtcac	ttaatgacag	4620

-continued

ggatatgttc	tgagacatgt	cacttggcaa	tttcatcatt	gtgtgaaaa	catgatgtag	4680
ttacacaaa	ctagatggta	tacccatg	tatcctatat	gggatagcct	attgctccta	4740
acctacaaa	ctgtatggca	tattactgta	ctgattactg	taggcggttg	taacacagt	4800
ctaagtattt	gtgtatctaa	acatatctaa	acatagaaaa	ggtacagtaa	aaatataat	4860
atagatata	ataagatata	aatgggtaca	cctatttagg	acatttacca	tgaacaagtt	4920
ggcaggactg	gaagctggct	ctgggtgagt	cagtaagtgg	ttagtgaatg	tgaaggccat	4980
gatattactg	tgactactg	tagactttta	taaacactat	atacttaggc	tacataaagt	5040
aatttcacta	tgatgttacc	atggctgtgt	ccccaggcaa	taggaatttt	tcagctccat	5100
tgtaactcta	cgggatcctc	atcgtatatt	tggccattgt	tgacccaaa	ttatgcagca	5160
catcattata	atgttgatgt	gtcacaaaac	attactcatt	tgatttcccc	cacccccg	5220
aaccatttaa	aaaagtttgc	cggctagggtg	cgggtggctca	tgccctgta	cctagcattt	5280
tgggaggacg	aggcggttgg	atcactcgat	gtcaggagtt	tgagaccagc	ctggccaaca	5340
tggtaaaaacg	cogtctctac	taaaaataca	aaaacttagc	tgggtgtaac	ggcggatgcc	5400
tgtaatccca	gctacttggg	aggctgaggc	aggagaatcg	cttgaacctg	ggaggcggaa	5460
gttgacgtga	gccgagattg	caccactgca	gttcagcctg	gatgatgaga	gtgagactcc	5520
atcgcaaaaa	aaaaaaaaaa	aaaagaaaag	aaaattagcc	aggtgtggtg	gcaagtgcct	5580
ttaatcccac	ctcaggaggc	tgaggcagga	gaatcgcttg	aacctgggag	gcagaggttg	5640
cagtgcagca	agatcgcgcc	actgcactcc	agcctgggtg	acagaacaag	actgtctcaa	5700
aaaaaaaaaa	agagaagaaa	aactgcctac	aggccatagt	taacctgcaa	tagagaagaa	5760
agggaaagtag	ggcagtgcat	gactggcctt	aggtttttct	tttccaagtt	tattttcttg	5820
tgcttcagct	actagaaaag	tttaattcag	ggataagtcc	caattgagta	gttcaagatg	5880
atcagagact	ttgctatttt	cccctaagtt	ctattccata	atctaaaatg	ttctgtttct	5940
agtgccagtt	cttatgctaa	gcagggttacg	tggaaatata	cacttaactc	aaaaagccct	6000
gttaagccag	gactgttatc	tccatttaac	agatgagaaa	atggaggttt	atggtctggt	6060
ctcactcgc	tacgaagaaa	taccccaaac	tgggtaatta	ttataaagga	aagaggttta	6120
atggactcag	ttccgcattg	ctgggtgagc	ctcaggacac	ttacacaatc	atggcagaaa	6180
aaggagaagc	aggcaccttt	ttcacagggc	ggcaggatga	aaatgactgc	cagcagtgga	6240
aatgccagac	gcttataaaa	ccttcagatc	tcatgagacc	ggctcactat	cacaggaaca	6300
gcatggagga	aaccgcccc	atgatccagt	tacctccacc	tgggtcccacc	cttgacacgt	6360
ggggattgct	acaattcaag	gttagatttg	ggtgaggaca	cagagccata	ccatatacgc	6420
ccagatcaag	tagtgacaga	gtagggat	gaatacaggt	tatagtcact	attgtgttat	6480
ttcttgactt	ttgtactatt	aaaaactgt	agccagtgag	gcttctacc	ttagtacca	6540
gaactccttt	taggtatagc	aattgtttt	aggtaaattt	atattgagtt	taacacctgt	6600
gtgattaaag	acaactttcc	aatgtagtat	ctgtagccat	gtcccctaat	ggctattagt	6660
gttcctggtt	agtgtgttga	agatgagcca	ggtacataac	gcggcacatt	ttctgcaggt	6720
cagcagtaag	gtttcaaggt	acagttatgg	aggaaagaag	aaaatgacac	attgataaca	6780
caggtcttta	ttcccttttg	aatgagacag	tttttaaaag	ttgatttata	aatacaaaa	6840
tacattctcc	aaagatagta	tttccaaact	gttatatacc	catctactcc	caacatggat	6900
ataagttttt	taaaaaata	gttgatata	acatacatat	ctgccccagt	gttacttcac	6960
aggcctatgc	cctacgggaa	ctccactctc	ccagccccac	ttttctctct	ggttctccca	7020

-continued

```

cattcttatt ctcccacatc octacccacg tttgagctgg aaaggatgtc cctaccctag 7080
gcatgaggta tattttattc tgggcaccac acatttgccc catagataac aatacacgtg 7140
atgatgtcac tagtactacc tttctagtat ttacatactt aaaagtagta actagaacag 7200
ttatcactgg aactaagaat tttcccaca gaggtgaaca gaccaagaac taaaatttca 7260
ggaaacctgt ttaatttctt ttgtatcttt gaaaagttag ttttatatct aagatttctt 7320
cacatagggtt ataattcatc tgtatgttca agcttttatg taaaaatata tagtgccttc 7380
agttttaaca tagtttcaca tgttctcaga actgctaaat tcagtgctac cagtaaggct 7440
taataagtag ttcattgacc ctgtaagata ggagcactca gctctgtcac aatttgttgt 7500
taaacacatc actcaatgta agtataaaaa tatttattga taaaaataa acttataatt 7560
cagcaaaaaa aaaaaaaaaa aaaaaaaaaa 7589

```

```

<210> SEQ ID NO 5
<211> LENGTH: 7499
<212> TYPE: DNA
<213> ORGANISM: Homo sapiens

```

```

<400> SEQUENCE: 5

```

```

gatgttccga ggagcggaaa gcaacacacg ttgtgagggtg gcgtccagaa ggaagccccg 60
cctaggccac gggcggaat ggctcctcgc cttgctttgc cgccccccc cactctcgcc 120
caatccccgc ggccgtcaga gagccaacca atgtttatct cggcattttc ccgcgagaag 180
tgttactaat atccgggaat ggaaggga gaaacctccg ggtaggcgt attctagatt 240
gacgcctttt gctggaagag cgctgctggg gttaggattc tgcgcggcga ggcaagatgc 300
tcaagtcaa gacgttctta aaaaagaccg gggcggcgg cgatgatgaag atcgtgcgcg 360
agcactacct gcgagacgac atcggctcgc gtgcgcccgg gtgcgcagcg tgtggagggg 420
cgcacgaggg gccggcctg gagccgcagc cccaggaccg ggcgagcagc gtctgcccgc 480
aaccgcacta cttgctgccc gacactaatg tgttactgca ccagattgta agtgcctgga 540
ggccggggac ctgggcttct gtggcctcca gctgctgact cccaggcagc ttagaaacct 600
atgtagaaca agaacaggga gaaaatgcta atgacaggaa tgatagagcg attcgagtag 660
cagcaaatg gtacaatgaa catttgaaaa aaatgtcagc agacaaccag ctgcaagtta 720
tcttcataac aaatgacagg agaacaag agaaagccat agaagaagga ataccagctt 780
tcaactgtga agaatatgta aagagcctaa ctgctaaccg cgaactcata gatcgtcttg 840
cttgtttgtc tgaagaaggg aatgaaatag aaagtggaaa aataatattt tcagagcatc 900
ttcccttaag taagctacag caaggcataa aatctggtac atacctcaa ggaacattta 960
gagctagcag ggaaaattac ttggaagcta cagtatggat tcatggcagc aatgaagaaa 1020
ataaagagat aatcttacag ggacttaaac atttaaacag agctgttcac gaagatattg 1080
tggctgtgga gcttctcccc aagagtcagt gggtagcacc atcttctgtg gttttacatg 1140
atgaaggta aaatgaagaa gatgtggaga aagaagaaga gacagaacga atgcttaaga 1200
ctgctgtaag cgagaaaatg ttgaagccta caggtagagt ttaggaata ataaaaagga 1260
attggagacc atattgtggc atgctttcca agtctgacat taaggagtca agaagacatc 1320
tctttacacc tgctgataag agaatccctc gaattcgcag agaaaccaga caggcttcca 1380
cattagaagg acggagaatt attgttgcta ttgatggtg gcccagaaat tccagatatc 1440
caaatggaca ctttgtgaga aatttaggtg atgttgga gaaagagact gaaacagaag 1500

```

-continued

ttttgttact tgaacacgat gttccccatc agcctttttc acaggetggt cttagttttc	1560
tgccaaagat gccctggagc attactgaaa aggacatgaa aaaccgagaa gacctgaggc	1620
atctgtgtat ttgtagtgta gaccaccag gatgtactga tatagaecat gctctacatt	1680
gtcgagaact cgaaaatgga aatttgagg ttggtgttca tattgctgat gtgagccatt	1740
ttattaggcc aggaaatgcc ttggatcaag aatcagccag aagaggaaca actgtgtatc	1800
tttgtgaaaa gaggattgac atggttccag agttgcttag ctctaacttg tgttccttaa	1860
aatgtgacgt ggacaggctg gcattttcat gtatttggga aatgaatcac aatgctgaaa	1920
tcttaaaaac gaagtttacc aaaagtgtta ttaattcaaa ggcatctctg acgtatgctg	1980
aagctcagtt gagaattgat tcagcaaaaca tgaatgatga tattaccact agtctccgtg	2040
gactgaataa actagccaaa attctgaaga aaagaaggat tgaaaaaggg gctttgactc	2100
tatcctctcc tgaagttega ttccacatgg acagtgaaac tcacgatcct atagatctgc	2160
agaccaagga acttagggaa acaaaattcca tggttgaaga atttatgtta cttgccaaata	2220
tttctgttgc aaaaaaatt catgaggaat tttctgaaca tgctctgctt cgaaaacatc	2280
ctgctccacc tccatcaaat tatgaaattc ttgtaaggc agccaggcca aggaatttgg	2340
aaattaagac tgatacagcc aagcttttgg ctgagtcctt ggatcaggcc gaatctccta	2400
cttttccata tctaaacact ctgttgagaa tattagccac tcgctgtatg atgcaagctg	2460
tgacttctg ttctggaatg gataatgatt ttcataccta tggcttagcg tctccaatat	2520
acacacattt tacttcccc attagaagat acgcagatgt cattgttcat cggettttgg	2580
ctgtggctat tggggctgac tgtacttata cagagttgac agacaaacac aagcttgag	2640
atatagtaa aatctaaat ttccggcaca aaatggctca atatgcccaa cgtgcatcag	2700
tggcttttca taccagtta ttcttcaaaa gcaaaggaat agtaagttaa gaagcctata	2760
ttttatttgt aagaagaat gccattgttg tattaattcc aaagtatgtt ttagaaggga	2820
cagtcctttt tgaagaaaag gacaaaccaa acccacagct tatttatgat gatgagatac	2880
cctcacttaa aatagaagat acagtgttcc atgtatttga taaagttaa gtgaaaatca	2940
tgtagactc atctaactct caacatcaga agatccgaat gtccctggta gaaccacaga	3000
taccaggaat aagcattcct actgatactt caaacatgga ccttaatgga ccaaagaaaa	3060
agaagatgaa gcttgaaaa tagctatatt caacaaaaat cttcaaagac tggtttcttt	3120
tttaaagaa aaaacttgaa agaacacttc taagcctaag tgtgtgatac agtttgttac	3180
ttttaagtac attttaataa tttcagacat ctgcattttt attgaacagt tgactgtatc	3240
tgacctatca tactactata cttctgggtt gaacagaatt atttatgag aataattcaa	3300
ttgaatatcc atcacttaa tacagtgaca ggacagcaac ttcagggatc tgtaaagatc	3360
atttaaatgg agtgcctatc tcattgagga gcagattaat tttgcgtaag tactttgatt	3420
atttaatat tgtaagaaaa aactttcatt ttctacaga ggaaaaataga acaattttag	3480
aagcaaggaa caatctctt tctaagtctt ggaagctgtc agtgttgagg atgtaatctc	3540
ctttgccatc ttaaatcacc ctaacttaca ctagggtgtc tcttactgtc tttaaaagct	3600
tcctgtattt tattagtggc ccttgaaaaa ctgtgaatgt ttgggaattg gtagaaaggc	3660
aaaaagtagg atattttgac ctgactggaa agatggttgt gtttttattg ccaggtaata	3720
agtgtgatca ttgttgaact tcagctccag tgtctctcca gaataagaca ttggcattca	3780
aatgtctata tcttgttact tacaaaaata aaaacagatt aattagtggc ttttaattg	3840
tagttatata agtgtatata cacgagggga actgtataaa gacatactaa agggaacaga	3900

-continued

ttaaaaaag	tattattaat	aaaatttgg	gtgccagact	gactacttcc	cttgctaate	3960
acagagatta	gtaatgatta	aattaatata	ttcaggaata	ttttgggata	gggttgccct	4020
aaaacatttt	acttggtcta	ttcaatttct	aaagcactta	cgttgtgcca	ggttccactc	4080
aagtaaat	tctctgcct	caaggagcct	gcagtatagt	gagaaaagcc	tgccaagtaa	4140
atcagcaggt	atactaaata	ggtagtcatt	taggcactca	ataaatgttg	actaattttt	4200
ccagtttct	attactgagg	aaaacctoca	tacactgagg	cagaaacttg	tgctcagttgg	4260
aggaaaatag	acttgagtag	tctttggtcc	aggtaaaatg	ggtcagtgac	actgaaacag	4320
tagagtagga	gtcaaaaaac	cttttctgtg	aagtgtctaga	acattttaga	ctttggtggc	4380
tatggtctgt	attgcaacta	tagtacacaa	ctctgccggt	gatagtgtgt	aaggagccat	4440
atacaatag	taaacaaatc	aacatgactg	tgtttcaaca	aggcctgatt	tgtaagttt	4500
catatatagt	catatgtcac	ttaatgacag	ggatatgttc	tgagacatgt	cacttgccaa	4560
tttcatcatt	gtgtgaaaat	catgatgtag	ttacacaaac	ctagatggta	taccctatgg	4620
tatcctatat	gggatagcct	attgctccta	acctacaaac	ctgtatggca	tattactgta	4680
ctgattactg	taggcgggtg	taacacagtg	ctaagtattt	gtgtatctaa	acatatctaa	4740
acatagaaaa	ggtagcagta	aaatatatat	atagatatat	ataagatata	aaatggtaca	4800
cctatttagg	acatttacca	tgaacaagtt	ggcaggactg	gaagctggct	ctgggtgagt	4860
cagtaagtgg	ttagtgaatg	tgaaggccat	gatattactg	tgactactg	tagactttta	4920
taaacactat	atacttaggc	tacataaagt	aatttcacta	tgatgttacc	atggctgtgt	4980
ccccaggcaa	taggaatttt	tcagctccat	tgtaatctta	cgggatcacc	atcgatatatt	5040
tggccattgt	tgacaaaaag	ttatgcagca	catcattata	attttgatgt	gtcacaaaac	5100
attactcatt	tgatttcccc	cacccccgcc	aaccatttaa	aaaagtttgc	cggctagggtg	5160
cggtggtcca	tgctgtaat	cctagcattt	tgggaggacg	aggcgggtgg	atcactcgat	5220
gtcaggagtt	tgagaccagc	ctggccaaca	tggtaaaacg	ccgtctctac	taaaaataca	5280
aaaacttagc	tgggtgtaac	ggcggatgcc	tgtaatccca	gctacttggg	aggctgaggc	5340
aggagaatcg	cttgaacctg	ggagggcgaa	gttgcagtg	gccgagattg	caccactgca	5400
gttcagcctg	gatgatgaga	gtgagactcc	atcgcaaaaa	aaaaaaaaaa	aaaagaaaag	5460
aaaattagcc	agggtgtgtg	gcaagtgcct	ttaatcccac	ctcaggaggc	tgaggcagga	5520
gaatcgcttg	aacctgggag	gcagaggttg	cagtgagcca	agatcgcgcc	actgcactcc	5580
agcctgggtg	acagaacaag	actgtctcaa	aaaaaaaaaa	agagaagaaa	aactgcctac	5640
aggccatagt	taacctgcaa	tagagaagaa	agggaagtag	ggcagtgcat	gactggcctt	5700
aggtttttcc	tttccaagtt	tattttcttg	tgcttcagct	actagaaagg	tttaattcag	5760
ggataagtcc	caattgagta	gttcaagatg	atcagagact	ttgctatttt	cccctaagtt	5820
ctattccata	atctaaaatg	ttctgtttct	agtgccagtt	cttatgctaa	gcaggttacg	5880
tggaatatat	cacttaactc	aaaaagccct	gttaagccag	gactgttatc	tccatttaac	5940
agatgagaaa	atggagggtt	atggtctgtt	ctcacactgc	tacgaagaaa	taccccaaac	6000
tgggtaatta	ttataaagga	aagaggttta	atggactcag	ttccgcattg	ctggtgaggc	6060
ctcaggacac	ttacacaatc	atggcagaaa	aaggagaagc	aggcaccttt	ttcacagggc	6120
ggcaggatga	aaatgactgc	cagcagtgga	aatgccagac	gcttataaaa	ccttcagatc	6180
tcatgagacc	ggctcactat	cacaggaaca	gcatggagga	aaccgcccc	atgatccagt	6240

-continued

tacctccacc	tggtcccacc	cttgacacgt	ggggattgct	acaattcaag	gtagatttg	6300
ggtgaggaca	cagagccata	ccatatacgc	ccagatcaag	tagtgacaga	gtagggattt	6360
gaatacacgt	tatagtcact	attgtgttat	ttcttgactt	ttgtactatt	aaaaaactgt	6420
agccagtgag	gcttctaccc	ttagtaccca	gaactccttt	taggtatagc	aattgttttt	6480
aggtaaat	atattgagtt	taacacctgt	gtgattaaag	acaactttcc	aatgtagtat	6540
ctgtagccat	gtcccctaat	ggctattagt	gttcattggt	agtggtgga	agatgagcca	6600
ggtacataac	gcgccacatt	ttctgcaggt	cagcagtaag	gtttcaaggt	acagttatgg	6660
aggaaagaag	aaaatgacac	attgataaca	caggtcttta	ttcccttttg	aatgagacag	6720
tttttaaaag	ttgatttata	aatacaaaaa	tacattctcc	aaagatagta	tttccaaact	6780
gttatatacc	catctactcc	caacatggat	ataagttttt	taaaaaata	gttgtatata	6840
acatacatat	ctgccccagt	gttacttcac	aggcctatgc	cctacgggaa	ctccactctc	6900
ccagccccac	tttttctctt	ggttctccca	cattcttatt	ctccccacac	cctacccacg	6960
tttgagctgg	aaaggatgtc	cctaccctag	gcatgaggta	tattttattc	tgggcaccac	7020
acatttgccc	catagataac	aatacacgtg	atgatgtcac	tagtactacc	tttctagtat	7080
ttacatactt	aaaagtagta	actagaacag	ttatcactgg	aactaagaat	tttccccaca	7140
gaggtgaaca	gaccaagaac	taaaatttca	ggaaacctgt	ttaatttctt	ttgtatcttt	7200
gaaaagttag	ttttatattc	aagatttctt	cacatagggt	ataattcacc	tgtatgttca	7260
agcttttatg	taaaaatata	tagtgcttcc	agttttaaca	tagtttcaca	tgttctcaga	7320
actgctaaat	tcagtgctac	cagtaaggct	taataagtag	ttcattgacc	ctgtaagata	7380
ggagcactca	gctctgtcac	aatttgttgt	taaacacatc	actcaatgta	agtataaaaa	7440
tattttattg	taaaaaataa	acttataatt	cagcaaaaaa	aaaaaaaaaa	aaaaaaaaaa	7499

<210> SEQ ID NO 6

<211> LENGTH: 3795

<212> TYPE: DNA

<213> ORGANISM: Homo sapiens

<400> SEQUENCE: 6

gggagacacg	ccgccatgct	gcagaagcgg	gagaagggtg	tgctgctgag	gaccttcacg	60
ggccgcacgc	tgccgatcgt	gcgcgagcac	tacctcgggc	cctgcgtgcc	ctgccacagc	120
ccgctctgcc	cgcagcccgc	cgctgcagc	cacgatggga	aactcttgtc	tagtgatgtg	180
actcattacg	tgatcccaga	ctggaaagtt	gttcaagatt	atcttgagat	ccttgagttt	240
cctgagttga	agggaaattat	tttcatgcag	acagcttgtc	aagctgtgca	gcatcaaaga	300
ggcaggagac	agtataacaa	actgcgaaac	ctgctgaagg	atgcgcgtca	tgattgcatt	360
ctctttgcta	atgaattcca	gcaatgctgc	tatctgccac	gggaaagagg	agagtccatg	420
gagaagtggc	agaccaggag	catatacaac	gcagctgttt	ggtactatca	tcaactgccag	480
gacaggatgc	caattgttat	ggtgacagaa	gatgaagagg	caattcagca	gtatggaagt	540
gaaacagaag	gagtattcgt	gattactttc	aagaattacc	tggacaattt	ctggcctgat	600
ttaaaagctg	cccacgagct	ttgtgattct	atccttcagt	ctcgacggga	gagagagaat	660
gagagtcagg	agagccatgg	gaaggagtac	ccagaacatc	ttcccctgga	agtgtagaaa	720
gctgggatta	aatctggacg	ctatatccag	ggaattctga	atgtcaacaa	acacagagcc	780
caaatagaag	cttttgttcg	acttcaagga	gccagcagta	aagattcaga	tttagtcagt	840
gacatcctaa	tccacgggat	gaaggctcga	aaccgctcaa	ttcatggaga	tgtgtagttt	900

-continued

gtggagctgc	ttcctaaaa	tgaatggaaa	ggaagaaccg	tagccctgtg	tgagaatgac	960
tgtgacgaca	aggcttcggg	cgagtcceca	agtgagccca	tgectacagg	tcgagtggtg	1020
ggcactacttc	agaagaactg	gcgggattat	gtggtgacat	ttccgtccaa	agaagaggtc	1080
caatctcagg	gcaaaaaatgc	tcagaaaaatc	ctggttacac	cttgggatta	cagaattccc	1140
aaaattcgaa	ttagcactca	gcaagcagaa	accctccagg	acttcagggt	ggtcgtgcgc	1200
atcgattcct	gggagtcaac	atctgtgtat	ccaaatggac	atthttgtgcg	tgttttagga	1260
agaatcggag	atctggaagg	ggaaattgca	accatcctgg	tgaaaaacag	tatttcagtt	1320
attcctttct	cagaagctca	gatgtgtgag	atgccagtaa	acacaccaga	aagtcctctgg	1380
aaggtgagtc	ctgaagagga	acaaaaactg	aaagacttga	ggaaaagcca	tctcgtattc	1440
agcattgacc	ccaaagggtg	tgaagatgtg	gatgacacac	tctcagtcag	aaccttaaat	1500
aatggcaacc	tggaaacttg	ggccacatc	gcagatgtaa	cacactttgt	ggcaccaaat	1560
tcttacattg	atattgaagc	tagaaacagg	gccaccactt	attatctagc	agatcgtcgc	1620
tatgacatgc	tgccctccgt	cctcagtgca	gattttgtgt	cccttctggg	aggcgttgat	1680
aggtatgctg	taagcatcat	gtgggaactg	gataaagcct	cttatgaaat	taagaaagtg	1740
tggtatggca	gaaccattat	tcgatcagca	tacaaactgt	tctatgaagc	agcccaagaa	1800
ctactggatg	gaaaacttaag	cgttggtgat	gatattccag	aattcaaaga	cttggatgag	1860
aagagcagac	aagccaagct	ggaggagtgt	gtgtgggcaa	ttggaaagct	gaccgacata	1920
gctcgccatg	tcagagctaa	acgagacgga	tgtggtgccc	tggaaactgga	aggggtagag	1980
gtttgcttac	agctagatga	caaaaaagaac	attcacgacc	tcaccccaaa	gcagccctctg	2040
gaagtccacg	agacagtggc	tgaatgcatg	atcctggcca	accactgggt	cgccaaaaag	2100
atctgggaga	gcttccctca	tcaggccttg	ctgcgccagc	accctcctcc	acaccaggag	2160
ttcttttcag	aactccggga	atgtgctaaa	gccaaaggct	tcttcataga	tacacggctc	2220
aataaaacac	tggctgattc	tctggataat	gcgaacgacc	cccacgatcc	cattgtgaac	2280
aggctactgc	gctccatggc	cacgcaggcc	atgtcgaatg	ctctgtactt	ctccaccgga	2340
tcctgtgcgg	aggaggagtt	ccatcattac	ggtcttgcac	tagataaata	taccactttt	2400
acttctccaa	taagaagata	ttcagatatt	gtagtacacc	gcttgtaaat	ggcagccatt	2460
tcaaaagata	agaaaatgga	aattaaggga	aatctgttca	gcaacaaaga	tcttgaggaa	2520
ttatgcagac	atatcaacaa	cagaaaacca	gcagcacagc	attctcagaa	gcagtctact	2580
gagctcttcc	agtgcatgta	cttcaaagac	aaagaccctg	ccaccgagga	gcgttgcata	2640
tctgacggag	ttatttattc	aattagaaca	aatggtgtgc	ttctatttat	accaaggttt	2700
gggattaaag	gtgctgctta	tctaaaaaat	aaagatggtt	tagtcatctc	atgtggccca	2760
gatagctggt	ctgaatggaa	accaggatcc	cttcaacgat	ttcaaaacaa	aattacctct	2820
actacaacag	atggggaatc	tgttacgttc	catttgtttg	accatgtaac	cgtaagaata	2880
tcctacacgg	cctcagcttg	ccattctgat	acaatcagac	ttgaaataat	tagtaacaaa	2940
ccatacaaga	taccaaatc	agaacttatt	catcagagtt	cccccttgc	gaagagtgag	3000
ttagtgaag	aagtaactaa	atctgtggaa	gaagctcagc	ttgcccaaga	agtcaaagta	3060
aacatcattc	aggaggaata	tcaagaatat	cgccaaacaa	aggggaaggag	cctatacaca	3120
cttctagagg	agataccgga	cctagctctc	ctggatggtt	caacaatta	tggaatatga	3180
gaggctctta	cttcactaag	agctgtcata	tgtgaatggt	ttacagctct	ttcaaacctta	3240

-continued

acatttaatg tgtgtcactc agtgtctctag tcgatcagga ctgggtagct atttcgcata	3300
tatgtaaaaat gttctcagcc gggcacgggtg gctcacgcct gtaaccccag cactttggga	3360
ggctgaggcg ggcggtacac gaggtcagga gattgagacc atcctggcta acacggtgaa	3420
accagctctc tactaaaaat acaaaaatta gcccggcgtg gtggcatgog cctgtagtcc	3480
cagctacttg ggaggctgaa gcaggagaat tgectgaacc caggaagagg aggttgcaat	3540
gagccgagat cgcaccactg cattccagcc tgggcaacag agcgagactc catctcaaaa	3600
aaaaaaaaa aaaaaaaaa agttctctca ttcattaaag ttgcattaaa taaagtataa	3660
ttaggtcact atggaacacag agttttcagt aatgagtggc cagtaagtgg tggctctgca	3720
gatggccctt ttctaataag ttaataaac ccgaaattac tggttaaaaa aaaaaaaaaa	3780
aaaaaaaaa aaaaa	3795

<210> SEQ ID NO 7

<211> LENGTH: 3714

<212> TYPE: DNA

<213> ORGANISM: Homo sapiens

<400> SEQUENCE: 7

tcttgacag ctgcgccag cccttctca cctgcccgtcc aggtatcacc ctagtcttcc	60
ctccgtctct gggatgggaa actcttgtct agtgatgtga ctcattacgt gatcccagac	120
tggaaagttg ttcaagatta tcttgagatc cttgagtttc ctgagttgaa gggaattatt	180
ttcatgcaga cagcttgta agctgtgcag catcaaagag gcagagagaca gtatacaaaa	240
ctgcgaaacc tgctgaagga tgcgcgtcat gattgcattc tctttgctaa tgaattccag	300
caatgctgct atctgccacg ggaagagga gagtccatgg agaagtggca gaccaggagc	360
atatacaacg cagctgtttg gtactatcat cactgccagg acaggatgcc aattggtatg	420
gtgacagaag atgaagaggc aattcagcag tatggaagtg aaacagaagg agtattcgtg	480
attactttca agaattacct ggacaatttc tggcctgatt taaaagctgc ccacgagctt	540
tgtgattcta tccttcagtc tgcacgggag agagagaatg agagtcagga gagccatggg	600
aaggagtacc cagaacatct tcccctggaa gtgttagaag ctgggattaa atctggacgc	660
tatatccagg gaattctgaa tgtcaacaaa cacagagccc aaatagaagc tttgttctga	720
cttcaaggag ccagcagtaa agattcagat ttagtcagtg acatcctaata ccacgggatg	780
aaggctcgaa accgctcaat tcattggagat gtggtagtgt tggagctgct tcctaaaaat	840
gaatggaaaag gaagaacctg agccctgtgt gagaatgact gtgacgacaa ggcttcgggc	900
gagtcccaaa gtgagcccat gcctacaggt cgagtggtgg gcatacttca gaagaactgg	960
cgggattatg tggtgacatt tccgtccaaa gaagaggtcc aatctcaggg caaaaatgct	1020
cagaaaaatcc tgggttacacc ttgggattac agaattccca aaattcgaat tagcactcag	1080
caagcagaaa ccctccagga cttcaggggtg gtcgtgcgca tcgattcctg ggagtcaaca	1140
tctgtgtatc caaatggaca ttttgtcgt gtttaggaa gaatcggaga tctggaaggg	1200
gaaattgcaa ccatcctggt ggaacacagt atttcagtta ttcctttctc agaagctcag	1260
atgtgtgaga tgccagtaaa cacaccagaa agtccctgga aggtgagtc tgaagaggaa	1320
caaaaacgta aagacttgag gaaaagccat ctcgtattca gcattgacct caaaggttgt	1380
gaagatgtgg atgacacact ctcagtcaga accttaata atggcaacct ggaacttggg	1440
gtccacatcg cagatgtaac acactttgtg gcaccaaatt cttacattga tattgaagct	1500
agaacaaggg ccaccactta ttatctagca gatcgtcgtc atgacatgct gccttccgtc	1560

-continued

```

ctcagtgag atttgtgttc cttctggga ggcgttgata ggtatgctgt aagcatcatg 1620
tgggaactgg ataaagcctc ttatgaaatt aagaaagtgt ggtatggcag aaccattatt 1680
cgatcagcat acaaactggt ctatgaagca gccaagaac tactggatgg aaacttaagc 1740
gttgttgatg atattccaga attcaaagac ttggatgaga agagcagaca agccaagctg 1800
gaggagttag tgtgggcaat tggaaagctg accgacatag ctgccatgt cagagctaaa 1860
cgagacggat gtggtgcctt ggaactggaa ggggtagagg tttgcgtaca gctagatgac 1920
aaaaagaaca ttcaagacct catcccaag cagccctgg aagtccaca gacagtggct 1980
gaatgcatga tcttgccaa cactgggtc gccaaaaaga tctgggagag cttccctcat 2040
caggccttgc tgcgccagca ccctcctcca caccaggagt tcttttcaga actccgggaa 2100
tgtgctaaag ccaaaggctt cttcatagat acacggtcca ataaaacact ggctgattct 2160
ctggataatg cgaacgacct ccacgatccc attgtgaaca ggctactgag ctccatggcc 2220
acgcaggcca tgtcgaatgc tctgtacttc tccaccggat cctgtgcgga ggaggagtcc 2280
catcattacg gtcttgcat agataaatat acccacttta cttctccat aagaagatat 2340
tcagatattg tagtacaccg cttgttaatg gcagccattt caaaagataa gaaaatggaa 2400
attaagggaa atctgttcag caaaaagat cttgaggaat tatgcagaca tatcaacaac 2460
agaaaccaag cagcacagca ttctcagaag cagtctactg agctcttcca gtgcatgtac 2520
ttcaaagaca aagaccctgc caccgaggag cgttgcatat ctgacggagt tatttattca 2580
attagaacaa atggtgtgct tctatttata ccaaggtttg ggattaaagg tgctgcttat 2640
ctaaaaata aagatggttt agtcatctca tgtggcccag atagctgttc tgaatggaaa 2700
ccaggatccc ttcaacgatt tcaaaacaaa attacctcta ctacaacaga tggggaatct 2760
gttacgttcc atttgttga ccattgtaacc gtaagaatat ccatacaggc ctcacgttgc 2820
cattctgata caatcagact tgaataaatt agtaacaaac catacaagat accaaataca 2880
gaacttattc atcagagttc ccccttgctg aagagtgagt tagtgaaaga agtaactaaa 2940
tctgtggaag aagctcagct tgcccaagaa gtcaaagtaa acatcatca ggaggaaat 3000
caagaatata gccaaacaaa gggaggagc ctatacacac ttctagagga gatacgggac 3060
ctagctctcc tggatgtttc aaacaattat ggaatatgag aggctcttac ttcactaaga 3120
gtgtcctat gtgaatgttt tacagtcttt tcaaaactaa catttaatgt gtgtcactca 3180
gtgtctagt cgatcaggac tgggtagcta tttcgcatat atgtaaaatg ttctcagccg 3240
ggcacggtgg ctcacgcctg taacccagc actttgggag gctgaggcgg gcggatcacg 3300
aggcaggag attgagacca tctggctaa cacggtgaaa ccagctctct actaaaaata 3360
caaaaattag cccggcgtgg tggcatgcgc ctgtagtccc agctacttgg gaggctgaag 3420
caggagaatt gcctgaacct aggaagagga ggttgcagtg agccgagatc gcaccactgc 3480
attccagcct gggcaacaga gcgagactcc atctcaaaaa aaaaaaaaaa aaaaaaaaaa 3540
gttctctcat tcattaaagt tgcattaaat aaagtataat taggtcacta tggaaacaga 3600
gttttcagta atgagtggac agtaagtggg ggctctgcag atggcccctt tctaataagt 3660
ttaataaacc cgaaattact ggttaaaaaa aaaaaaaaaa aaaaaaaaaa aaaa 3714

```

<210> SEQ ID NO 8

<211> LENGTH: 2834

<212> TYPE: DNA

<213> ORGANISM: Homo sapiens

-continued

<400> SEQUENCE: 8

gtctcctcgg ccgacaagct ctcgagagac gagccgtgca ggctgaaaa atggcgccac	60
ccagtaccgg ggagcccagg gtctgtcgg cgaccagcgc aaccaaattcc gacggagaga	120
tgggtgctgc aggettcccg gacgcccaca gctttgtgaa gtttgctctt gggtcctggtg	180
tggcagtcac caaggcatct gggggcctac cacagtttg cgatgagtat gatttttacc	240
gaagttttcc tggttccaa gcattttgcg aaacacaggg agacaggttg cttcagtgca	300
tgagcagagt aatgcagtac catgggtgtc gcagcaacat taaggatcga agtaaagtga	360
ctgagctgga agacaagttt gatttactag ttgatgcaa tgatgtaatt ctggagagag	420
tgggtatttt actggatgaa gcctcaggtg taaacaagaa tcaacagcct gtctcctctg	480
ccggcttgca ggtcccaaaa acggtagtgt ccagctggaa ccgtaaggca gcagaatag	540
gcaaaaaagc aaaatctgaa actttccggc tgcttcatgc aaaaaatgc atccgacctc	600
agctcaagtt tcgagagaag attgacaatt ccaacacacc atttcttctt aaaatcttca	660
tcaaacccaa tgctcagaaa cctctccttc aagctctctc taaggaaagg cgggaacgcc	720
cacaggatcg tctgaggac ttggacgtcc ccctgcaact ggctgatttc atccatcagc	780
agagaacca gcaggttgag caagacatgt ttgcacatcc ttatcaatat gaactaaatc	840
actttacccc agcagatgca gtgcttcaaa agccacaacc ccagttatac agacctatag	900
aagagacacc atgccatttc atatcctccc tggatgaact cgtggaactc aacgaaaagc	960
tcttgaattg tcaggaatth gcagttgact tggagcacca ctcttacagg agcttctggtg	1020
gactgacctg cctgatgcaa atttctactc ggacggaaga cttcatcatt gacaccctcg	1080
agcttcgaag tgacatgtac attctcaatg agagcctcac agaccagcc atcgttaagg	1140
tctttcatgg tgctgattca gacatagaat ggctacagaa agactttggg ttgtatgtag	1200
taaacatgth tgatactcat caggcagcac gccttcttaa cctgggcagg cactcactcg	1260
atcatctcct gaaactctac tgcaacgtgg actcaaaaa gcaatatac ctggctgatt	1320
ggagaatacg ccctctgccc gaggagatgc tcagctacgc ccgggatgac acccattacc	1380
tgctatatat ctatgacaaa atgaggctgg agatgtggga gcgcggaac gggcagccgg	1440
tgacagctga ggtggtgtgg caacggagca gggacatctg cctcaagaaa ttcataaac	1500
ctatcttcac ggatgagtc taccttgaac tctataggaa gcagaagaag caccttaaca	1560
cacagcagth gacagcctth cagctgctgt ttgcttgag ggataaaaca gctcgcaggg	1620
aagatgaaa ttacggatat gtactgccc accacatgat gctgaaaata gctgaagaac	1680
tgctaaagga acctcagggc atcatagctt gctgcaaccc agtaccgcc cttgtgcggc	1740
agcagatcaa cgaaatgcac cttttaatcc agcaggccc agagatgcc ctgctcaagt	1800
ctgaagttgc agccggagtg aagaagagcg gaccgctgcc cagtgctgag agattggaga	1860
atgttctctt tggacctcac gactgctccc atgcccctcc ggatggctat ccaatcatcc	1920
caaccagtg atctgtgcca gttcagaagc aggcgagcct cttccctgat gaaaaagaag	1980
ataacttgct gggtagcaca tgctgatth ccacagctgt catcacgtha tttaatgaac	2040
ctagtgctga agacagtaaa aagggtccat tgacagttgc acagaaaaaa gccagaaca	2100
tcatggagtc ctttgaaaat ccatthtagga tgtttctgcc ctactggga caccgtgctc	2160
ccgtctctca ggcagcgaag ttcgatccat caacaaaat ctatgaaatc agcaaccgct	2220
ggagctggc ccaggtacaa gtacaaaaag actctaaaga agctgtcaag aagaaggcag	2280
ctgagcaaac agctgcccgg gaacaggcaa aggagcgctg caaagctgca gcagaacagg	2340

-continued

```

ccatctccgt cgcacagcag gtcgtgctag aaaatgctgc aaagaagaga gagcgagcaa 2400
caagcgaccc aaggaccaca gaacagaaac aagagaagaa acgactcaaa atttccaaga 2460
agccaaagga cccagagcca ccagaaaaag agtttacgcc ttacgactac agccagtcag 2520
acttcaaggc ttttgctgga aacagcaaat ccaaagtctt ttctcagttt gatccaaata 2580
aacagacccc gtctggcaag aaatgcattg cagccaaaaa aattaacag tcggtgggaa 2640
acaaaagcat gtcctttcca actggaagt cagacagagg cttcaggtac aactggccac 2700
agagatagtc ctggaagaca cgtggcgccct gtggaccgga agcaccaaat gctggtgctg 2760
ctttgtaca tacatatttt taaaccatta aaattcttcc tgaagaaaaa aaaaaaaaaa 2820
aaaaaaaaaa aaaa 2834

```

```

<210> SEQ ID NO 9
<211> LENGTH: 1282
<212> TYPE: DNA
<213> ORGANISM: Mus musculus

```

```

<400> SEQUENCE: 9

```

```

cctgtgcact ggcttcaccc ctgcgcgctg gcagagcagc catctaagga tgcccggcgc 60
cgtggagggt tttagggtca cccccctttc atctcgtgcg cctgcgtgtg tgtgggagtg 120
tgttcgtgca caagcgcgcy ggcccgtggg accccgcgag attggcgact agcgggacgc 180
tcggggtggc cggagctggc gttaatgcct cgggagcagg aacacggtag ctgcaacttc 240
ctaaccacag atccctccga gtgccctggg ctggaggcac gcctggcgac cggagggcgc 300
aggcgcggag ggctgcgcag gcgcagagcg ggcggaaaa atggcggtcg ggttcaaaac 360
tgtggagccg ctggagtatt acaggagatt tctgaaggaa aactgccgtc ctgatggaag 420
agaacttggt gaattcagag ccacaactgt caacataggt tcaatcagta cagcggatgg 480
ctctgctctc gtgaagctgg ggaataccac ggtcatttgt ggcgttaaag cagaatttgc 540
agcaccacca gtagatgccc ccgatagagg atatgtcgtg tttctttcag tccctaattg 600
ggatctacca ccgctgtggt cttcgagggt ccggacagga cctcctgggg aagaggctca 660
agtaaccagc cagttcattg cagatgtcgt tgacaactca caggtgatta agaaagagga 720
tttatgcatt tctccaggca agcttgcttg ggttctatac tgtgacctca tttgtctaga 780
ctacgatggg aacattttgg atgcctgcac atttgctttg ttagcagctt taaagaatgt 840
acagttgctt gaagtacta taaacgaaga gactgcttta gccgaagtca atttaaagaa 900
gaaaagttat ttgaatgta gaacaaacc agttgctact tcctttgctg tgtttgatga 960
cactctactg atagtcgac ctaccggcga ggaggagcac ctgtccacag gaaccctaac 1020
cgtagtcacg gacgaggacg gcaagctgtg ctgtcttcac aagccaggtg ggagtgggct 1080
gactggagct aaacttcagg actgcatgag tcgagcggta acgagacaca aagaagtgag 1140
caagctactg gatgaagtaa ttcagagcat gagacacaaa tgaacagaca ccacgactgc 1200
aaaacagctg taaaaattgt atttgttaca ctgcacaggc tttttatact aaataaatac 1260
ctaattccat tctttgaaag at 1282

```

```

<210> SEQ ID NO 10
<211> LENGTH: 1622
<212> TYPE: DNA
<213> ORGANISM: Mus musculus

```

```

<400> SEQUENCE: 10

```

-continued

```

gacgtcggtt ttccgcgccc ggaagaagcc ggtgtgcgga cttgtctcgg tgccgttcat    60
cctttgctgt gcccccact atgaaggaga cgccgcttcc caactgtgag cgccgcttcc    120
tgctccgcgc aattgaggag aagaagcgcc tggacggcag acagacctat gattacagga    180
acatcaggat ctcatcggga acggattatg gatgctgtat tgtggaactg ggaaaaacaa    240
gagtccttgg acaggtttcc tgtgaacttg tttctccgaa actcaatagg gcaacggaag    300
gtatcctctt ttttaacctt gagctttctc agatggctgc tccagctttt gagcctggca    360
ggcagtcaga tctcttggtg aagctgaatc gactcttaga aaggtgtcta cgaaattcaa    420
agtgtataga cactgaatct ctctgtgttg tcgctggtga aaaggtttgg cagatccgtg    480
tagacctaca tttattaagt catgatggga atattattga tgctgctagc attgctgcaa    540
ttgtagcctt gtgtcacttc ogaagacctg atgtctctgt ccaaggagag gaagtaacac    600
tgtatacccc tgaagagcgt gatcccgtgc cattgagcat ccacatgatg cccatttgtg    660
tcagttttgc tttctttcag caaggaacat acttattggt ggaccccaat gaacgtgaag    720
aacgagtaat ggatggcttg ctggtgattg ccatgaataa gcatcgagaa atttgtacta    780
ttcagtctag tgggtgggata atgctgtcta aagaccaggt tttcagatgc agtaaaatag    840
ctggtgtgaa agtagcagaa atcacagagc taatacagaa agctttggaa aatgaccaga    900
gagtcaggaa agaaggtgga aaatttggtt ttgcagagtc tatagcaaac caaagaatca    960
cagcgtttaa aatggagacg gccccatttg atacctcaa catagaggag agagcagaag    1020
aaattattgc tgaagctgaa cctccccagc aagttgttcc tcaacctgtg ctgtggactc    1080
ctggaactgc ccagattgga gacggaatag aaaactcctg gggtgacctt gaagattctg    1140
agaaggaaga ggaagaggag gaaggtggca ttgatgaagc tgtcattctt gatgatacaa    1200
agatggacac tggagaagtt tctgatattg ggagtcaagg tgccccata gtgctatcag    1260
atagtgaaga agaagaaatg attattttgg agccagagaa gaacccaaag aaaataagag    1320
ctcagaccag tgcaaacccg aaggcaccaa gtaaaaggcca agggaaaagg aagaagaaga    1380
agagaactgc taactaagct aaagtgtggt atctctgtgt gtgtgtgtgt gtatacatac    1440
tcagtgctaa cagctctggg tatcttacia gctgaacttc ttgatacct gtttctctt    1500
aacattatgc tttgaataaa ctttctggaa aacttttctg ttgcacaagc ttcccaactc    1560
atgtaagacc ttatttgtaa aagttgataa ataaaatgtc tccataaact actgtaaaaa    1620
aa                                                                                   1622

```

<210> SEQ ID NO 11

<211> LENGTH: 3722

<212> TYPE: DNA

<213> ORGANISM: Mus musculus

<400> SEQUENCE: 11

```

gagagtgacc tcaccagcca gcgggcaaaa gcgggaatgc gcgtggccgc gcctcggttt    60
cttagctgac ggccgggatc ccacgcccgc aggcgagatg ctcaggtcca agacgttctt    120
gaagaagacc cgccgcccgc gcgtggtgaa gatcgtgcgc gagcactacc tgccggatga    180
catcggctgc ggcgcgcccg cttgctcggc ctgcggcggg gcgcacgcgg gcccgcccct    240
ggagtgcag cccccggacc aggcgagcag cctctgcccg tggccgcact accttctgcc    300
ggacaccaat gtgctgctgc accagattga tgtcctcgaa caccgggcca tcagaaatgt    360
cattgtgcta caaacagtga tgcaagaagt gagaaaccgg agcgccccca tctacaagcg    420
aatcagggat gtgaccaata accaggaaaa gcatttctat accttacta atgacacca    480

```

-continued

taaagaaacc	tacatcgagc	aagagcaggg	agagaatgcc	aatgacagga	atgacagagc	540
catccgagtc	gcagcgaagt	ggtacaacga	gcacctgaag	agggtggcag	cagacagtca	600
gctgcaagtt	atcctgataa	ccaatgacag	gaagaacaaa	gagaagctg	tgcaagaggg	660
gataccagcc	ttcacgtgtg	aagaatacgt	aaagagcctg	actgctaacc	ctgaacttat	720
agaccgtctt	gcttacttgt	ccgatgaaat	gaatgaaata	gaaagtggga	aaataatatt	780
ttcagagcat	cttcocctaa	gcaagctoca	acaaggcata	aaatctgggt	cctatcttca	840
aggaacatcc	agagctagca	gggaaaatta	tttggaggct	acagtatgga	ttcatggaga	900
caaagaagag	gaaaaagaga	tacttataca	gggaattaag	catctaaaca	gagctgtgca	960
tgaagacatt	gtggccgtgg	agctactgcc	caggagccag	tggtggcac	cgcttccgt	1020
ggttttagac	gatgaagtc	aaaatgaaga	cgatgtggag	aaagatgagg	agagagaact	1080
cctgcttaag	actgctgtaa	gtgaaaaaat	gttacggcct	acaggtcgag	ttgtggggat	1140
aataaaaagg	aactggagac	cgtattgtgg	catgctttcc	aagtctgata	ttaaggagtc	1200
aagaagacat	ctctttacac	ccgctgataa	gagaattcca	cgaattcgga	tagaaaccag	1260
acaggcttct	gcgttagaag	gacggagaat	tattgtcgct	attgatggtt	ggcctagaaa	1320
ttctagatat	ccaaatggac	actttgtaaa	gaatttaggc	gatgttgag	agaaggagac	1380
agaaacggaa	gtgttgetgc	tcgagcacga	tgttctcat	cagccctttt	cccaggctgt	1440
gcttagcttc	ctgcccagga	tgccctggag	cattactgag	gaggacatga	aaaaccgaga	1500
agacctgaga	catctgtgtg	ttgacagtgt	ggaccctcca	gggtgcactg	acatagatga	1560
cgctctgcat	tgtagagagc	tcagcaatgg	aaacttgagg	gttgggttcc	atattgcgga	1620
tgttagccat	tttatcaggc	caggaaatgc	gttggatcaa	gaatctgcaa	gaagaggaac	1680
aactgtttat	ctttgtgaaa	agaggattga	catggttcca	gagttgctca	gctccaacct	1740
ctgttcccta	agatccaacg	ttgacagggt	ggcattttcc	tgtatttggg	aaatgaatca	1800
taatgctgaa	atattaaaaa	cgagatttac	caaaagtgtc	attaattcaa	aggcttctct	1860
tacgtacgcg	gaagcacaga	tgagaattga	ttcggcggct	atgaatgatg	atattaccac	1920
tagtctccgt	ggactcaatc	agctggctaa	aattctaaaa	aagggaaagga	ttgaaaaggg	1980
ggctttgact	ctgtcttctc	cagagatccg	attccacatg	gacagtgaaa	cccacgacct	2040
aatcgacctg	cagacgaaag	agctgagaga	aacaaattcc	atggtggaag	aatttatggt	2100
acttgctaat	atttctgtcg	caaaaaaaaa	tcatgaagag	ttttctgaac	atgctctgct	2160
tcggaaacac	ccagctccgc	ctccctcgaa	ttatgacatt	cttgtaagg	ctgcaaagtc	2220
caagaatttg	caaattaaga	ctgatacagc	caaatctttg	gccgactctt	tggaccgggc	2280
tgaatctccg	gatttcccat	acctgaatac	tctattaagg	atactggcca	ctcgtgtat	2340
gatgcaagct	gtgtacttct	gctctgggat	ggataatgat	tttcatcact	atggcttagc	2400
ctccccata	tacacacatt	tcacctctcc	tatcagaaga	tatgcagaca	taattgtcca	2460
tcggctatta	gctgtggcga	ttggggctga	ctgtacttac	cctgagttga	cagacaaaca	2520
caagctttca	gatatatgta	aaaacctcaa	tttccggcat	aaaatggctc	agtatgocca	2580
gctgtcttcg	gtggcttttc	atacacagtt	gtttttcaaa	agcaaaggaa	tagtaagtga	2640
agaagcctat	attctctttg	taaggaaaaa	tgcaattgtg	gtgttaattc	caaagtatgg	2700
cttagaaggt	acagttttct	ttgaagaaaa	agataaacca	aagccacgcc	ttgcttacga	2760
tgatgagatc	ccttccctga	gaatagaagg	tacagtgttc	catgtgtttg	ataaggttaa	2820

-continued

agtgaagatc acattagatt catcaaatct tcaacatcag aaaatccgca tggcccttgt	2880
agaaccacag atcccaggaa taaatattcc tcctaattgt gcagacaagg ctcttactgc	2940
accaggggga aagaagagga agcttgagaa gtagctacgt tcaacagaac atccaaagac	3000
tcaacagcaa caaaatggag agcatactta cagactcctg tgcgatagct acttttaaat	3060
acatttcaat aattttaaca aatttgcatt ttatttgagt tgctgactga atctatctta	3120
tactgtgctt ctgcaacaac aaaaattatg cagaaaaatt catttgaata tccatcactt	3180
aaatggtgac aataacaact tcagagatct gtgatgatca tttaaatgga gtactcatct	3240
tctcatagaa gagccgatta atattatcta agtacttttag tagaaaacaa cctgtcaatt	3300
tctgaggaaa ataacatttt agaagcaaa aacaagcctt tctaatactt cagctgtcag	3360
cgtttgcat ttaatctttt tgccatttta atttgcttac ttacattgtg ttcatatatt	3420
ttgaaaagac ttcttactt tacctgtgct ctcctgtgtg agtgttgcag ggctatagga	3480
agacaaagcc tggggtaccg gcactctggt tggaaacctg agttttgttg ttcagtcagc	3540
agccctagtc atggttgcca atagttttcc caagcaagge gtcaccgagg aggaagaaag	3600
gggtactct catgtctgct tactcacaaa aacagatagt ggcttaggaa ttgtggttat	3660
atccagttat acaggcgagg aggggctgtg gtaaagacag attaaaagga acaaatgaag	3720
tc	3722

<210> SEQ ID NO 12

<211> LENGTH: 3575

<212> TYPE: DNA

<213> ORGANISM: Mus musculus

<400> SEQUENCE: 12

gtgaacgctg ctgcctgccc gaccaggccc gagggcgggg cctcaggcct cggctctgcc	60
tgagcctgcc gctgcccgc cgcgcccgc cgcttcccgg ccacagtgcc gggcgacgcc	120
gcccagatgc tgcagaagcg ggagaagggt ctgctgctga ggacctcca gggctcgacg	180
ctgcccgatg tgcgtgaaca ctacctcggg cccagcgtgc cttgcaacag cccgctgtgc	240
ccgcagcctg ccgcctgccc caacgatggg aagctcctgg ctgccgaagt cactcattac	300
gtgatcccag actggaaagt tgtccaggat tacctcgagg ttctggagtt cccggagttg	360
aagggagtta ttttcatgca aacggcctgt caagctgtgc agcaccagag aggcgggaga	420
cagtataaca aactgcgaaa cctcctgaag gatgctcgc atgactgct tctctttgct	480
aacgagttcc agcagcactg ttacctcccc cgggaaaagg gggaagccat ggagaagtgg	540
cagaccagga gcataataca ctcagcgggt tggtaatac accactgtga ggacaggatg	600
cccacgtta tgggtacaga agatgaagag gccattcaga agtatggaag tgaacagaa	660
ggcgtatttg tcatttcttt caagaattac ctggacaact tctggccaga tttgaaggct	720
gcccacgatc tctgtgactc catccttcag tctcgcggg aaagggagac tgagagttag	780
gaaacccatg ggaaagagta ccagaacat cttcccctag aagtactgga agcgggcatc	840
aaatctggac gctacatcca gggaaattctg aatgtcaaca agcacagagc tcagattgaa	900
gctttcgttc gcctacacgg agccagcagt aaggactcag gcttggtcag cgacatcctc	960
atccatggct cgaaggctcg gaaccgctcc atccatggag acgtcgtggt ggtggagatg	1020
ctccccaaaa gtgagtggaa agggagaaca gccgcctgg gtgagaacga cagtgatgac	1080
aaggcctcgg gcgagtcctc gagtgagccc atgccacag gtcgagtggg aggcacacct	1140
cagaagaact ggcgagatta tgtggtgaca tttccatcca aagaagaggt ccagtctcag	1200

-continued

ggcaaaaatg	ctcagaagat	octggttacg	ccgtgggatt	acagaatccc	taagatccgc	1260
atcagcacc	agcaagcaga	agccctccag	gatttcaggg	tggttgtgog	cattgactcc	1320
tgaggagcaa	catcagtgta	tccaaatgga	cattttgtgc	gtgtcttagg	gagaatcgg	1380
gatctggaag	gggagattgc	aaccatcctg	gtagagaaca	gtatctctgt	ggtecccttc	1440
tcagaagccc	agatgtgtga	gatgccagtg	aacacaccag	aaaacccttg	gaaagtgagt	1500
cccaaagaag	agcaagagcg	gaaggacctg	aggaccaccc	acctcgtgtt	cagcatcgac	1560
cccaaaggtt	gtgaagatgt	ggatgacaca	ctctcagtca	gaaccttgaa	taacggcaac	1620
ctggagctgg	gggtccacat	ogctgacgtc	acacactttg	tggcccctaa	ctcttacatc	1680
gatgttgaag	ctagaacgag	ggccaccact	tactacctag	cggaccctcg	ctatgacatg	1740
ctgccttcca	tcctcagcgc	agacctctgc	tcctcctctg	gaggcgttga	ccggtatgct	1800
gtgtcagtca	tgtgggaatt	agataaaacc	tcttatgaaa	ttaagaaggt	gtggtacggc	1860
agaaccatta	tccgatcagc	ttcaaaactg	ttctacgagg	cggccaggga	actactggac	1920
ggaaaacttca	gcattgttga	tgatattcca	gaacttaaag	ccttggacaa	gcagagccaa	1980
caggccaaac	tagaggagtt	agtgtgggca	attggaaagt	tgacagacat	agctcgccac	2040
atccgagcaa	agagagaccg	ctgtggagcc	tggagctgg	aaggggtaga	ggttcgagtc	2100
cagctggatg	acaagaagaa	catccgtgac	ctcateccca	agcagccctt	ggaggttcc	2160
gagacggtag	ctgagtgcac	gatcctagcc	aaccactggg	tggccaagaa	gatctgggag	2220
agcttcccc	accaggctct	gctgcgcag	caccctccac	cacaccagga	gtttttctca	2280
gagctccggg	aatgtgctaa	agcaaaaggc	ttcttcatag	acacacggtc	caataaaacc	2340
ctggctgact	ctctggatag	tgcaaatgac	cccaaggacc	ccttggtaaa	caagctgctg	2400
cgctccatgg	ccaccaggcc	catgtccaac	gcgctctact	tctctacggg	atcctgcgca	2460
gaggaggagt	tccatcatta	cgggctggcc	ttagataaat	acaccactt	tacctctcca	2520
ataagaagat	actcagatat	tgtagtacat	cggctattaa	tggcagccat	ttcaaaagac	2580
aagaaaatgg	agattaaaga	aaatgtgttc	agcaacaaaa	atcttgagga	attatgcaga	2640
cacattaaca	acagaaaccg	agcggcacag	cggctctcaga	agcagtcac	cgagctcttc	2700
cagtgcacgt	actttaaaga	ccgagatgca	gaaactgagg	agcgtgcat	agctgatgga	2760
gttatttatt	ccattagaac	aaatgggtga	cttgtattta	taccaaggtt	tgggattaaa	2820
ggtgctgctt	atctgaagaa	taaagatagc	ttagtgatct	cctgtggccc	agagggcagc	2880
tctgaatgga	agccaggatc	cctacaaga	tctcaaaaca	agatcatctc	taccacagct	2940
ggagggcagt	ctgttacatt	tcactatatt	gaccatgtga	cggttaagaat	ttctgtccag	3000
gcctcgcgct	gccactctga	tacaatcagg	cttgaatatag	taagcaacaa	gccatacatg	3060
atcccaaaaca	cagaactctg	tcaccagagc	tcctgctga	agagtgagtt	agtgaaggaa	3120
gtaacccgat	ctgtggagga	agcgcagcct	gcacaagaag	tcaaaggcaa	ggtgattcag	3180
gaagagcatc	aagaatactg	ccagacaaag	ggaagaagtc	tgtacacact	tctggaggag	3240
ataagggacc	tagctcttct	ggatgtctct	gacagttgtg	caatgtgaaa	tacttccatg	3300
tcattaaaga	cctttgtctt	aagtgggtga	cttttttttc	tttctctctt	tcttcttttc	3360
tttctttgtt	gttgttgagg	gtttctctgt	gtagcccttg	ctgtcctgga	actcactatg	3420
taaaccaggc	tgtccttgaa	ttaagaaatc	cgcccaccto	tgcctcccaa	gtgctggggt	3480
taaaggtgtg	tgccaccacg	cccagctttt	tttttttttt	aaacacctct	tgcctctgtc	3540

-continued

ttcagactgt tgggattaaa gatatatgcc accac 3575

<210> SEQ ID NO 13

<211> LENGTH: 3479

<212> TYPE: DNA

<213> ORGANISM: Mus musculus

<400> SEQUENCE: 13

atagccgggc taagtggaag agcctgcagg caccggatgc ttcggttttt ccagggggac 60
ctaagggcgt aggcacctcc tcctttctgc ccgaaaatgc tattggcacc ttactcctga 120
gcgtattacg ctggctggac atttgacatt gcctgctctg ctccctgcca tgggaagctc 180
ctggctgccc aagtaactca ttactgtgac ccagactgga aagttgtcca ggattacctc 240
gaggttctgg agttcccgga gttgaaggga gttatattca tgcaaaccgc ctgtcaagct 300
gtgcagcacc agagaggccg gagacagtat aacaaactgc gaaacctcct gaaggatgct 360
cgccatgact gcgttctctt tgctaacgag ttccagcagc actgttacct cccccgggaa 420
aagggggaag ccatggagaa gtggcagacc aggagcatat acaactcagc ggtttggtag 480
tatcaccact gtgaggacag gatgcccatc gttatggtga cagaagatga agaggccatt 540
cagaagtatg gaagtgaaac agaaggcgta tttgtcattt ctttcaagaa ttacctggac 600
aacttctggc cagatttgaa ggtgcccac gatctctgtg actccatcct tcagtctcgc 660
cgggaaaggg agactgagag tcaggaaaacc catgggaaag agtaccaga acatcttccc 720
ctagaagtac tggaagcggg catcaaatct ggacgctaca tccagggaa tctgaatgtc 780
aacaagcaca gagctcagat tgaagcttct gttcgcttac acggagccag cagtaaggac 840
tcaggcttgg tcagcagcat cctcatccat ggctcgaagg ctccgaaccg ctccatccat 900
ggagacgtcg tgggtggtga gatgctcccc aaaagtgagt ggaaagggag aacagccgcc 960
ctgggtgaga acgacagtga tgacaaggcc tcgggagcag ccccgagtga gcccatgccc 1020
acaggtcgag tggtaggcat ccttcagaag aactggcgag attatgtggt gacatttcca 1080
tccaaagaag aggtccagtc tcagggcaaa aatgctcaga agatcctggt tacgccgtgg 1140
gattacagaa tccctaagat ccgcatcagc acccagcaag cagaagccct ccaggatttc 1200
aggggtggtg tgcgcattga ctctctggag gcaacatcag tgatccaaa tggacatttt 1260
gtgctgtctc tagggagaat cgggtgatctg gaaggggaga ttgcaacct cctggtagag 1320
aacagtatct ctgtggtccc cttctcagaa gccagatgt gtgagatgcc agtgaacaca 1380
ccagaaaacc cttggaagt gagtcccaaa gaagagcaag agcggaaagga cctgaggacc 1440
acccacctcg tgttcagcat cgaccccaaa ggttgtgaag atgtggatga cacactctca 1500
gtcagaacct tgaataacgg caacctggag ctgggggtcc acatcgctga cgtcacacac 1560
tttgtggccc ctaactctta catcgatggt gaagctagaa cgagggccac cacttactac 1620
ctagcggacc gtcgctatga catgctgcct tccatcctca gcgcagacct ctgctccctc 1680
ctgggaggcg ttgaccggtg tgctgtgtca gtcattgtgg aattagataa aacctcttat 1740
gaaattaaga aggtgtggtg cggcagaacc attatccgat cagcttaca actgttctac 1800
gagggcggccc aggaactact ggacggaaac ttcagcattg ttgatgat tccagaactt 1860
aaagccttgg acaagcagag ccaacaggcc aaactagagg agttagtgtg ggcaattgga 1920
aagttgacag acatagctcg ccacatccga gcaaagagag accgctgtgg agccttggag 1980
ctggaagggg tagaggtctg agtccagctg gatgacaaga agaacatccg tgacctcctc 2040
cccaagcagc cctcggaggt tcacgagacg gtggctgagt gcatgatcct agccaaccac 2100

-continued

```

tgggtggcca agaagatctg ggagagcttc ccccaccagg ctctgctgcg ccagcacct 2160
ccaccacacc aggagttttt ctcagagctc cgggaatgtg ctaaagcaaa aggctttctc 2220
atagacacac ggtccaataa aacctggct gactctctgg atagtgcaaa tgacccaag 2280
gacccctgg taaacaagct gctgcgctcc atggccaacc aggccatgtc caacgcgctc 2340
tacttctcta cgggatcctg cgcagaggag gagttccatc attacgggtt ggccttagat 2400
aaatacacc actttacctc tccaataaga agatactcag atattgtagt acatcggcta 2460
ttaatggcag ccatttcaaa agacaagaaa atggagatta aagaaaattt gttcagcaac 2520
aaaaatcttg aggaattatg cagacacatt aacaacagaa accgagcggc acagcggctc 2580
cagaagcagt ccaccgagct cttccagtgc atgtacttta aagaccgaga tgcagaaact 2640
gaggagcgt gcatagetga tggagttatt tattccatta gaacaaatgg tgtacttgta 2700
tttataccaa ggtttgggat taaagtgct gcttatctga agaataaaga tagcttagtg 2760
atctcctgtg gccagaggg cagctctgaa tggagccag gatccctaca aagatctcaa 2820
aacaagatca tctctaccac agctggaggg cagtctgtta catttcatct atttgacct 2880
gtgacggtaa gaatttctgt ccaggcctcg cgctgccact ctgatacaat caggcttgaa 2940
atagtaagca acaagccata catgatccca aacacagaac tctgtcacca gagctccctg 3000
ctgaagagtg agttagttaa ggaagtaacc cgatctgtgg aggaagcgca gcttgcaaa 3060
gaagtcaaag gcaaggtgat tcaggaagag catcaagaat actgccagac aaaggaaga 3120
agtctgtaca cacttctgga ggagataagg gacctagctc ttctggatgt ctctgacagt 3180
tgtgcaatgt gaaatacttc catgtcatta aagaccttg tcttaagtgg tgtacttttt 3240
tttctttctt cctttcttct tttctttctt tgttgtgtt gagggtttct ctgtgtagcc 3300
cttgctgtcc tggaaactcac tatgtaaacc agctgtcct tgaattaaga aatccgccca 3360
cctctgctc ccaagtgtg gggtaaaagg tgtgtgccac caccgccagc tttttttttt 3420
ttttaaacac ctcttgctc tgtcttcaga ctgttgggat taaagatata tgccaccac 3479

```

<210> SEQ ID NO 14

<211> LENGTH: 3536

<212> TYPE: DNA

<213> ORGANISM: Mus musculus

<400> SEQUENCE: 14

```

aaagagcaaa gggaatcccg gcctggcgtc gcgatggcgg cggggcccta gtgaaggaag 60
cgggacccaa ggagagagga gagcgggaag ctgagcagcg agggcggtt agcgctggca 120
tcaagggcgg agccagacc tcgcggactg taggcagccg gagcgagcat aaccgtctgg 180
gctcggcggg actggggcag ccgggagcgg ccctggagcg tccccgatgg gaagctcctg 240
gctgccgaag tcaactcatta cgtgatccca gactggaaag ttgtccagga ttacctcgag 300
gttctggagt tccccgagtt gaagggagtt attttcatgc aaacggcctg tcaagctgtg 360
cagcaccaga gaggcgggag acagtataac aaactgcgaa acctcctgaa ggatgctcgc 420
catgactcgg ttctctttgc taacgagttc cagcagcact gttacctccc ccgggaaaag 480
ggggaagcca tggagaagtg gcagaccagg agcatataca actcagcggg ttgtactat 540
caccactgtg aggacaggat gcccatcgtt atggtgacag aagatgaaga ggccattcag 600
aagtatgtaa gtgaaacaga agcgtatatt gtcatttctt tcaagaatta cctggacaac 660
ttctggccag atttgaagge tgcccacgat ctctgtgact ccatccttca gtctcgcgg 720

```

-continued

gaaagggaga	ctgagagtca	ggaaacccat	gggaaagagt	acccagaaca	tcttccccta	780
gaagtactgg	aagcgggcat	caaatctgga	cgctacatcc	agggaaattct	gaatgtcaac	840
aagcacagag	ctcagattga	agctttcggt	cgectacacg	gagccagcag	taaggactca	900
ggcttggtca	gcgacatcct	catccatggc	tcgaaggctc	ggaaccgctc	catccatgga	960
gacgtcgtgg	tggtgagat	gctcccaaa	agtgagtggg	aagggagaac	agccgccttg	1020
ggtgagaacg	acagtgatga	caaggcctcg	ggcgagtccc	cgagtgagcc	catgcccaca	1080
ggtcgagtgg	taggcatcct	tcagaagaac	tggcgagatt	atgtggtgac	atttccatcc	1140
aaagaagagg	tccagtctca	gggcaaaaat	gctcagaaga	tcttggttac	gccgtgggat	1200
tacagaatcc	ctaagatccg	catcagcacc	cagcaagcag	aagccctcca	ggatttcagg	1260
gtggttggtc	gcattgactc	ctgggaggca	acatcagtgt	atccaaatgg	acattttgtg	1320
cgtgtcttag	ggagaatcgg	tgatctggaa	ggggagattg	caaccatcct	ggtagagaac	1380
agtatctctg	tgggtccctt	ctcagaagcc	cagatgtgtg	agatgccagt	gaacacacca	1440
gaaaaccctt	ggaaagtgg	tcccaaagaa	gagcaagagc	ggaaggacct	gaggaccacc	1500
cacctcgtgt	tcagcatcga	ccccaaaggt	tgtgaagatg	tggatgacac	actctcagtc	1560
agaaccttga	ataacggcaa	cctggagctg	ggggccaca	tcgctgacgt	cacacacttt	1620
gtggccccta	actcttacat	cgatgttgaa	gctagaacga	gggccaccac	ttactaccta	1680
gcggaaccgc	gctatgacat	gctgccttcc	atcctcagcg	cagacctctg	ctccctcctg	1740
ggaggcgttg	accggtatgc	tgtgtcagtc	atgtgggaat	tagataaaac	ctcttatgaa	1800
attaagaagg	tgtggtacgg	cagaaccatt	atccgatcag	cttcaaaact	gttctacgag	1860
gcgggcccag	aactactgga	cggaaaacttc	agcattgttg	atgatattcc	agaacttaaa	1920
gccttgga	agcagagcca	acaggccaaa	ctagaggagt	tagtgtgggc	aattggaaag	1980
ttgacagaca	tagctcgcca	catccgagca	aagagagacc	gctgtggagc	cttggagctg	2040
gaaggggtag	aggttcagat	ccagctggat	gacaagaaga	acatccgtga	cctcatcccc	2100
aagcagcccc	tggaggttca	cgagacgggtg	gctgagtgca	tgatcctagc	caaccactgg	2160
gtggccaaga	agatctggga	gagcttcccc	caccaggctc	tgctgcgcca	gcaccctcca	2220
ccacaccagg	agtttttctc	agagctccgg	gaatgtgcta	aagcaaaagg	cttcttcata	2280
gacacacggt	ccaataaaac	cctggctgac	tctctggata	gtgcaaatga	ccccaggac	2340
cccctggtaa	acaagctgct	gcgctccatg	gccaccagg	ccatgtccaa	cgcgctctac	2400
ttctctacgg	gatcctgcgc	agaggaggag	ttccatcatt	acgggctggc	cttagataaa	2460
tacaccact	ttacctctcc	aataagaaga	tactcagata	ttgtagtaca	tcggctatta	2520
atggcagcca	tttcaaaaga	caagaaaatg	gagattaaag	aaaatttgtt	cagcaacaaa	2580
aatcttgagg	aattatgcag	acacattaac	aacagaaacc	gagcggcaca	gcggtctcag	2640
aagcagtcca	ccgagctctt	ccagtgcctg	tactttaaag	accgagatgc	agaaactgag	2700
gagcgtgca	tagctgatgg	agttatttat	tccattagaa	caaatggtgt	acttgatatt	2760
ataccaaggt	ttgggattaa	agtggtgctc	tatctgaaga	ataaagatag	cttagtgatc	2820
tctgtggcc	cagagggcag	ctctgaaatg	aagccaggat	ccctacaaag	atctcaaaac	2880
aagatcatct	ctaccacagc	tggagggcag	tctgttacat	ttcatctatt	tgaccatgtg	2940
acggtaagaa	tttctgtcca	ggcctcgcgc	tgccactctg	atacaatcag	gcttgaata	3000
gtaagcaaca	agccatacat	gatcccaaac	acagaactct	gtcaccagag	ctccctgctg	3060
aagagtgagt	tagtgaagga	agtaacccca	tctgtggagg	aagcgcagct	tgcaacaaga	3120

-continued

```

gtcaaaggca aggtgattca ggaagagcat caagaatact gccagacaaa gggaagaagt 3180
ctgtacacac ttctggagga gataagggac cttagctcttc tggatgtctc tgacagtgtg 3240
gcaatgtgaa atacttccat gtcattaaag acctttgtct taagtgggtg actttttttt 3300
ctttcttctc ttcttctttt ctttctttgt tgttgttgag ggtttctctg tgtagccctt 3360
gtgtcctcgg aactcactat gtaaacagg ctgtccttga attaagaaat ccgcccacct 3420
ctgcctccca agtgcctggg ttaaagggtg gtgccaccac gccagccttt tttttttttt 3480
taaacacctc ttgcctctgt cttcagactg ttgggattaa agatatatgc caccac 3536

```

```

<210> SEQ ID NO 15
<211> LENGTH: 2803
<212> TYPE: DNA
<213> ORGANISM: Mus musculus

```

```

<400> SEQUENCE: 15

```

```

ccggaacaat ctcgcgagaa gagccgcct aggacggaaa aatggcgcct cccagtcccc 60
gggagcatca gtccgcgcgc ggcaccagtg cgaccaagcc tgacgcggag atggtactgc 120
ctggcttccc cgatgcagac agcttcgtaa agtttgcact tgggtcggta gtggcagtta 180
ccaaggcatc cgggggcctg ccacagttcg gtgacgagta tgatttttac agaagtttcc 240
ctgccttcca ggcattctgt gagacacaag gagacaggtt actgcagtgc atgagtcggg 300
taatgcagta ccatggctgt cgcagcaaca tcaaagaccg aagtaaagtg actgaattgg 360
aggacaagtt tgatttatta gtcgatacca atgacgtgat attggagaga gtgggcatgt 420
tactggatga agcctccggt gtgaacaagc atcagcagcc tgccttctct gcagggtcgc 480
aggcccccaa aacaatagta tccagctgga atcggaagcc aggagagtat ggcaaaaagg 540
caaaatcgga gactttccga ctgctgcatg caaaaaacat cgtgcgacct cagctcaggt 600
ttcgagagaa gatcgacaat tctaacacac catttctccc gaagatcttt gtcaaaccca 660
atgcccggaa gccactccct ctggctctct caaaagaaag gcgggaacgc ccgcaggacc 720
gtccggagga cctggatgtc cccccagccc tggcagattt catccatcag cagcgaaccc 780
agcaggtgga gcaggacatg tttgcacacc cttaccagta tgaactggat cactttactc 840
cgctcagtc ggtgctgcag aggccgaagc cccagttgta ccgagctgtg ggagagactc 900
cctgccactt ggtgtcgtcc ctggatgagc tggtgagact caacgagaag ctctgggct 960
gtcaggagtt tgccgtggac tttagagcatc actcttacag aagcttctta ggactcacct 1020
gcctcatgca gatctccacc cggacagaag acttcattgt cgacaccctc gagcttcgca 1080
gtgacatgta cattctcaac gagagcctca cggaccaccg catcgtaag gtcttccatg 1140
gtgccgactc tgacattgag tggctgcaga aagacttcgg actctatgtg gtgaacatgt 1200
ttgacacaca ccaggcagca cggcttctca acctggctcg gcaactcactc gaccatctgc 1260
tgagactcta ctgcggtgtg gaatcaaaaca agcaatatca gctggcagac tggaggatac 1320
gtcctctgcc agaggaaatg ctgagctacg cccgggatga caccattac ctgctctaca 1380
tctatgaccg aatgaggtcg gaactgtggg aaagaggcaa ccaccagcct gtccagttgc 1440
agggtggttg gcagcggagc agggacatct gcctcaagaa atttgtcaag cctatcttta 1500
cggacgagtc ctacctggag ctctatcgaa agcaaaagaa gcacctgaac tcgcagcagc 1560
tgaccgcctt ccagctgctg tttgcttggg gggataagac agctcgcagg gaggatgaga 1620
gtaacggata tgttctacca aatcacatga tgctaaagat agctgaggaa ctgcctaagg 1680

```

-continued

```

agcctcaagg catcatagct tgctgtaacc cagtaccacc tcttgctccg cagcagatca 1740
atgagatgca tctcctaacc cagcaggctc gagagatgcc cctgctcaag tctgaaaatg 1800
cagctggagt gaggaagagc ggaccactgc cttagcgcga gagattggag aatgatctct 1860
ttggacccca tgactgttcc cacgcccctc cagataacta ccagaacacc tcaactgatg 1920
ggaccctgcc acttcagaag cagccaagcc tattcactga gggcaaagaa gagacctctg 1980
tggatgcccg atgcctcctt gccacagccg tcatcactct gttcagttaa cctaactctg 2040
aggaaggtgg aaagactcca ttgacggtgg ccagaaaaa agcccagaac ataatgcagt 2100
cctttgaaaa ccatttcggg atgttcctgc cttctctgga acacaaggcc cacatctctc 2160
aagcagcaaa gtttgatcct tcttcgaaaa tctatgaaat cagcaaccgc tggaaagctg 2220
ccagccaggt ccaggccag aaagaaccta aagaagcaac caagaagaag gttagctgagc 2280
aaacagctgc cggggaggag gcgaaggagg aggctgcagc cgggtgtgctg gaacaggcta 2340
tcctctgtgc gcagcaggcc gcgctagaaa atgctactaa gaagagagaa cgagccacca 2400
gtgacctgag gactatagag caaaaacagg agaagaaacg actaaaaagc tccaagaaag 2460
ccaaggaccg tgatccccca gggaaagact tcagtcctta tgactacagc cagtcagact 2520
tcagggcctt tgctggggac agtaaatcca agccttctc ccagttcgac cccaataagc 2580
tggcaccttc cggcaagaaa ggtgttgag ccaaaaaatg taaacagtcg gtgggaaaca 2640
aaagcatgct atttgctggt ggaaagtcgg acagaggctt ccgcccacaac tggccaaaga 2700
gatagtgtgc gagggactcc tggggctgcc gacagcgtg ctttgtacac acccatttta 2760
aaaccattaa aatgtattcc taccagaaga aaaaaaaaaaaa aaa 2803

```

```

<210> SEQ ID NO 16
<211> LENGTH: 19
<212> TYPE: RNA
<213> ORGANISM: Artificial Sequence
<220> FEATURE:
<223> OTHER INFORMATION: Exosc8 siRNA

```

```

<400> SEQUENCE: 16

```

```

gaaagaggau uuauagcauu 19

```

```

<210> SEQ ID NO 17
<211> LENGTH: 19
<212> TYPE: RNA
<213> ORGANISM: Artificial Sequence
<220> FEATURE:
<223> OTHER INFORMATION: Exosc8 siRNA

```

```

<400> SEQUENCE: 17

```

```

caacauaggu ucaaucagu 19

```

```

<210> SEQ ID NO 18
<211> LENGTH: 19
<212> TYPE: RNA
<213> ORGANISM: Artificial Sequence
<220> FEATURE:
<223> OTHER INFORMATION: Exosc8 siRNA

```

```

<400> SEQUENCE: 18

```

```

uggagccgcu ggaguauua 19

```

```

<210> SEQ ID NO 19
<211> LENGTH: 19
<212> TYPE: RNA
<213> ORGANISM: Artificial Sequence

```

-continued

<220> FEATURE:
 <223> OTHER INFORMATION: Exosc8 sirRNA

 <400> SEQUENCE: 19

 ggaaauaccac ggucauuug 19

 <210> SEQ ID NO 20
 <211> LENGTH: 97
 <212> TYPE: DNA
 <213> ORGANISM: Artificial Sequence
 <220> FEATURE:
 <223> OTHER INFORMATION: Exosc8 shRNA

 <400> SEQUENCE: 20

 tgctgttgac agtgagcgcc aggagatttc tgaaggaaaa tagtgaagcc acagatgtat 60
 ttctcttcag aaatctctcg ttgcctactg cctcgga 97

 <210> SEQ ID NO 21
 <211> LENGTH: 97
 <212> TYPE: DNA
 <213> ORGANISM: Artificial Sequence
 <220> FEATURE:
 <223> OTHER INFORMATION: Exosc8 shRNA

 <400> SEQUENCE: 21

 tgctgttgac agtgagcgac gctggagtat tacaggagat tagtgaagcc acagatgtaa 60
 tctctgtaa tactccagcg gtgcctactg cctcgga 97

 <210> SEQ ID NO 22
 <211> LENGTH: 97
 <212> TYPE: DNA
 <213> ORGANISM: Artificial Sequence
 <220> FEATURE:
 <223> OTHER INFORMATION: Exosc8 shRNA

 <400> SEQUENCE: 22

 tgctgttgac agtgagcgcc acaaagaagt gagcaagcta tagtgaagcc acagatgtat 60
 agcttgctca cttctttgtg ttgcctactg cctcgga 97

 <210> SEQ ID NO 23
 <211> LENGTH: 97
 <212> TYPE: DNA
 <213> ORGANISM: Artificial Sequence
 <220> FEATURE:
 <223> OTHER INFORMATION: Exosc9 shRNA

 <400> SEQUENCE: 23

 tgctgttgac agtgagcgac agattggaga cggaatagaa tagtgaagcc acagatgtat 60
 tctattcctg ctccaatctg gtgcctactg cctcgga 97

 <210> SEQ ID NO 24
 <211> LENGTH: 97
 <212> TYPE: DNA
 <213> ORGANISM: Artificial Sequence
 <220> FEATURE:
 <223> OTHER INFORMATION: Exosc9 shRNA

 <400> SEQUENCE: 24

 tgctgttgac agtgagcgaa agaagagaac tgctaactaa tagtgaagcc acagatgtat 60
 tagttagcag ttctcttctt ctgcctactg cctcgga 97

 <210> SEQ ID NO 25

-continued

<211> LENGTH: 97
 <212> TYPE: DNA
 <213> ORGANISM: Artificial Sequence
 <220> FEATURE:
 <223> OTHER INFORMATION: Dis3 shRNA

 <400> SEQUENCE: 25

 tgctgttgac agtgagcgcc cacagatccc aggaataaat tagtgaagcc acagatgtaa 60
 tttattcctg ggatctgtgg ttgectactg cctcgga 97

 <210> SEQ ID NO 26
 <211> LENGTH: 97
 <212> TYPE: DNA
 <213> ORGANISM: Artificial Sequence
 <220> FEATURE:
 <223> OTHER INFORMATION: Dis3 shRNA

 <400> SEQUENCE: 26

 tgctgttgac agtgagcgac agacagtcag ctgcaagtta tagtgaagcc acagatgtaa 60
 aacttgacgc tgactgtctg ctgectactg cctcgga 97

 <210> SEQ ID NO 27
 <211> LENGTH: 97
 <212> TYPE: DNA
 <213> ORGANISM: Artificial Sequence
 <220> FEATURE:
 <223> OTHER INFORMATION: Dis3L shRNA

 <400> SEQUENCE: 27

 tgctgttgac agtgagcgcg gccggagaca gtataacaaa tagtgaagcc acagatgtaa 60
 ttgttatact gtctccggcc ttgectactg cctcgga 97

 <210> SEQ ID NO 28
 <211> LENGTH: 97
 <212> TYPE: DNA
 <213> ORGANISM: Artificial Sequence
 <220> FEATURE:
 <223> OTHER INFORMATION: Dis3L shRNA

 <400> SEQUENCE: 28

 tgctgttgac agtgagcgct acatcgatgt tgaagctaga tagtgaagcc acagatgtaa 60
 ctagcttcaa catcgatgta atgectactg cctcgga 97

 <210> SEQ ID NO 29
 <211> LENGTH: 19
 <212> TYPE: RNA
 <213> ORGANISM: Artificial Sequence
 <220> FEATURE:
 <223> OTHER INFORMATION: Exosc10 siRNA

 <400> SEQUENCE: 29

 gaaguaaagu gacugaaau 19

 <210> SEQ ID NO 30
 <211> LENGTH: 19
 <212> TYPE: RNA
 <213> ORGANISM: Artificial Sequence
 <220> FEATURE:
 <223> OTHER INFORMATION: Exosc10 siRNA

 <400> SEQUENCE: 30

 cgauaccaau gacgugaua 19

-continued

```

<210> SEQ ID NO 31
<211> LENGTH: 19
<212> TYPE: RNA
<213> ORGANISM: Artificial Sequence
<220> FEATURE:
<223> OTHER INFORMATION: Exosc10 siRNA

```

```

<400> SEQUENCE: 31

```

```

acaguucggu gacgaguau

```

```

19

```

```

<210> SEQ ID NO 32
<211> LENGTH: 19
<212> TYPE: RNA
<213> ORGANISM: Artificial Sequence
<220> FEATURE:
<223> OTHER INFORMATION: Exosc10 siRNA

```

```

<400> SEQUENCE: 32

```

```

acggauaugu ucuacaaa

```

```

19

```

The invention claimed is:

1. A method of enhancing erythropoiesis in an individual in need thereof, comprising administering an effective amount of an agent that decreases the expression of Exosc8, wherein the agent produces an increase in red blood cell production in the individual, and wherein the agent is an inhibitory nucleic acid molecule that selectively decreases the expression of Exosc8.

2. The method of claim 1, wherein the individual is a human in need of treatment for an anemic disorder, hemophilia, thalassemia, sickle cell disease, bone marrow transplantation, hematopoietic stem cell transplantation, thrombocytopenia, pancytopenia, or hypoxia.

3. The method of claim 2, wherein the anemic disorder is associated with aging, infectious disease, chronic renal failure, end-stage renal disease, renal transplantation, cancer, AIDS, antiviral therapy, chronic stress, chemotherapy, radiation therapy, bone marrow transplantation, nutritional iron deficiency, blood-loss, hemolysis, or is of genetic origin.

4. The method of claim 3, wherein the individual has a reduced hematocrit.

5. The method of claim 1, wherein the inhibitory nucleic acid molecule is a small interfering RNA, an antisense RNA, a ribozyme, or a triple helix nucleic acid.

6. The method of claim 5, wherein the small interfering RNA is an siRNA or an shRNA.

7. The method of claim 6, wherein the small interfering RNA comprises 19 to 29 nucleotides that are substantially complementary to a sequence of 19 to 29 nucleotides of Exosc8.

8. The method of claim 7, wherein the small interfering RNA comprises 19 to 29 nucleotides that are substantially complementary to a sequence of 19 to 29 nucleotides in the region of nucleotides 363 to 405 of SEQ ID NO. 9, nucleotides 1129-1150 of SEQ ID NO. 9, nucleotides 712-730 of SEQ ID NO. 9, nucleotides 451 to 469 of SEQ ID NO. 9, nucleotides 501 to 519 of SEQ ID NO. 9, or the corresponding regions of SEQ ID NO. 1.

9. The method of claim 8, wherein the small interfering RNA is an siRNA having SEQ ID NO. 16, 17, 18, 19, the corresponding sequence of SEQ ID NO. 1, or a combination thereof.

10. The method of claim 8, wherein the small interfering RNA is an shRNA having SEQ ID NO. 20, 21, 22, the corresponding sequence of SEQ ID NO. 1, or a combination thereof.

* * * * *